FIVE MILES PORT ANGELES TO MOUNTAIN SNOW FIELDS. ANNUAL BUTTER PRODUCTION ONE MILLION POUNDS.

PORT ANGELES OLYMPIC LEADER

WEBSTER PUBLISHING CO., PUBLISHERS. OFFICIAL CITY PAPER

VOL. 31. NO. 37. PORT ANGELES, CLALLAM COUNTY, WASHINGTON, FRIDAY, SEPTEMBER 10, 1915. $1.50 THE YEAR

WOULD RAISE $100,000 MORE FOR COUNTY EXPENSES

$362,835 IS AMOUNT REQUIRED

$362,835.00 is the amount of money required to be raised by taxation for the purpose of running Clallam county during 1915, according to the tentative estimate of expenditures and revenues made by the Board of Commissioners at its September session. Should the estimate be adopted at the adjourned meeting next week and finally approved at the hearing to be held thereon on Monday, October 4th, the levy for county purposes for 1915 will have to be raised seven mills, as the above figures are nearly $100,000 in excess of those for the previous year.

$49,000 of the increase is necessary to cover the deficit at the end of 1915. $50,000 has been set down for the purpose of retiring outstanding warrants, an increase of $29,000. Another increase of $20,000 has been made in the bond redemption fund, for the purpose of retiring bonds and paying interest on the same. $7,000 has been set down as the cost of operating the Lake Crescent ferries. The county school fund will require an increase of $3,500, according to the estimate; $2,000 additional will be required for tax rebates; $3,000 for repairs and improvements to the court house and grounds; $3,000 for local improvement assessments; $2,500 for mothers' pensions; $1,000 for clearing land at the Westphal County Home; $1,250 for the employment of a county argriculturist and for inspection of fruit trees, and $10,000 for special attorney and expenses in tax suits. This last item is said to be purely a guess as there is no way of estimating what the cost of the trial will be. The Board has purposely set the figures high, as the estimate can be lowered, but cannot be increased. The same is true of all items included in the budget.

With the exception of the central or Port Angeles district—Road and Bridge District No. 2—which is again placed at $28,000, every estimate for road and bridge expenditures has been increased. The general road and bridge fund has been raised from $30,000 to $49,000; the East End district from $8,000 to $13,000; No. 3 from $25,000 to $35,000 and No. 4 from $20,000 to $25,000.

The total expenditures for 1916 are placed at $382,135.00, with estimated revenues $19,300, the latter including $5,000 estimated ferry receipts.

17 CASES ON CALENDAR FOR JURY TRIAL SEPT. 14 TO 21

Seventeen cases are entered on the calendar for trial by jury during the next session of the superior court, beginning Monday, the 13th. In thirteen of these the State appears as the plaintiff.

Two civil cases, Davidson vs. Thomas et al, and F. A. Jensen vs. Angeles Brewing Company, are set for the 13th. Two forgery cases, Tommy Charles and Hueston, will be heard on the 14th. The Dorr incest case and Dr. Mizner, charged with practicing without a license, are to be heard the 15th. On Thursday, Anderson, charged with using explosives in the taking of game fish, and Le Sage, with carnal knowledge of a female child, will be tried. The two Priests, George and Robert, will be heard Friday, in regard to their reported selling of liquor without a license. O'Connor, charged with forgery, and Frank May, with assault in third degree, will be heard on the 13th.

On Monday the already famous case of State vs. Fisher, et al, Port Angeles councilmen, will be tried, also Stirton, charged with petit larceny. Mrs. Henrietta Maynard will be tried on Tuesday on the charge of selling liquor in dry territory, and the civil case of Barton vs. Garrison, on account, will be heard.

Kaughman vs. Gallagher and State Bank of Sequim vs. Knapman et al, are set for the 22nd, and Govan vs. Bugge et al, on the 23rd. The estate of E. Kleine will be considered on the 21st.

THIS WEEK'S SESSION

Judge Ralston held court on Tuesday and Wednesday of this week, disposing of several matters. C. F. Seal was appointed to take charge of the estate of Hugh Robinson, insane. M Henrietta Maynard plead not guilty to the charge of selling intoxicating liquor, claiming she had nothing to do with it. Bonds fixed at $500; jury trial. In State vs. Stirton, charged with petit larceny, the court overruled a demurrer to information; jury trial. Washington Iron Works vs. Little River Logging Company, postponed to the 13th for further pleading. A decree was given plaintiff in the mortgage foreclosure proceedings of Lauridsen vs. Peterson.

Ed Weisman, charged with carrying liquor on his launch to Gus Hahn at Clallam Bay, in dry territory, plead guilty and was fined $50 and costs. Ha federal and state licenses, he though he was within the law.

Ross Laird was given a decree of divorce from his wife, Carrie, who was allowed $15 per month for support of child, which she is to keep subject to further orders from the court. Judgment for plaintiff in mortgage foreclosure of Ross vs. Musgrave. Final settlement in estate of Jos. Skeffington.

BUY AT HOME

By O. Stockmar.

Last night my sleep was broken,
I dreamed a dream of woe;
I saw the dining table spread
With catalogues in a row,
And in the very center,
Bound round with shade of green.
The coal oil lamp was burning—
Like some devil did it seem.

I thought of my weekly wages;
Of the times that I worked so hard;
And the day that I got married
To the one who played my card.
She shared all sorrow with me,
For days and months and years;
Her love was all akin to mine,
And mishaps brought no fears.

Last night I saw her sitting
By that dining table, there,
Writing with the pen and ink
To one, I knew not where.
At length the letter finished,
She placed it to the light,
And through the linen paper
Appeared a stencil bright.

Mail orders for the city!
More money from my jeans;
I thought, Oh! what a pity
To part us of our means.
My love had turned to rage by now:
My fighting blood was up—
My wife was spending all the coin
Like soup pours from a cup.

She said, "Please mail this letter, dear,
I'm sending 'way for clothes,
More groceries and a pattern hat
And a few more pairs of hose."
My hair, it stood on end, and then
My mind began to roam,
I tumbled out of bed and yelled—
D-!-?-* them, buy here at home!

ELECTION OF COMMERCIAL CLUB OFFICERS POSTPONED

The election of officers of the Board of Directors of the Commercial Club was postponed from September 7, until Monday, September 13, owing to the absence of the club's secretary, Frank C. Teck.

R. L. Fromme, supervisor of forest reserve, Olympia and C. H. Flory, district forester of Portland, were looking after business matters in Angeles the first of the week.

AUTO EXCURSION BENEFIT OF LIBRARY

Saturday, September 18, is the date decided upon for the automobile excursion to Sequim, given by the P. A. Library Association for the benefit of the library. This date has been chosen in response to a request from the Women's club of that city which is holding its annual county fair on this date. They will have a fine exhibit of fruits, flowers and farm and garden produce, besides fancy work booths, home cooking, etc. The band will play, a cafeteria luncheon will be served at the building all day, and the Women's club promises a good time to every one who attends with a bounteous supply of the best pumpkin pies and coffee you ever tasted. Tickets for the excursion will be on sale at all the drug stores next week and will be $1.00 for the round trip.

The cars will be lined up on First street between Laurel and Oak and will leave promptly at ten o'clock in the morning, returning in the afternoon between four and five. Any persons willing to donate the use of his car, or even one seat in the car will kindly so inform Mrs. McGillivray or Mrs. Webster at their earliest possible convenience.

$3,000 ALREADY INVESTED IN EAST END REGRADE

GOOD PROGRESS ON SEWERS

Work to the extent of $3,000, in clearing, grubbing and grading has already been done by Contractors Lindsay & Redden on the big East End improvement district, according to the estimate made by City Engineer Filion, whose recommendation that they be paid $2,531.25, amount due after withholding the 25 per cent, was approved by the council this week.

Harry Cotton had $10,188.67 due him on his Francis street sewer contract. Total amount of work estimated at $24,719.26, with a previous payment of $9,350.78.

Mettler & Coit, on the Lincoln street sewer, had $4,636.92 coming, their previous payment having been $2,211.12 and total work done $8,464.05.

Kuppler & Caven have done $3,421.00 worth of work on their Lincoln street lateral sewer contracts and having been paid $1,015.00 on previous estimate, were allowed $1,805.10.

Permits were granted W. B. Walton to build a one and one-half story cottage to cost $1,000 on Fourth street, and to L. N. Shomar for a garage 20x30 at his Eighth street home.

Call for bids was ordered published for the two lateral sewers in the Eunice-Caroline-Francis street district.

Bond submitted by Lindsay & Redden in substitution of that furnished by Del Guzzo & Coit, was accepted.

Ordinance ordering a new assessment roll for district 22, Peabody bridge, read twice and referred.

City attorney given extension of time in which to report on I street grade and hearing on reassessment No. 2.

Street superintendent ordered to connect up sidewalk on Cedar street with crossings; to notify people on Fourth street to put in walk, and owners of lots 1 and 2, block 14, across from Nattinger Bros. hardware store to complete walk.

ALF. A. DAVIS, PIONEER MERCHANT, TO OPEN STORE

Alf A. Davis, one of the pioneer merchants of Port Angeles, after eight years' absence, has returned and will open up a modern first class shoe store in the Warren Morse building. Mr. Davis came to Angeles in 1893 and opened a shoe store which he sold out to J. P. Jensen, about eight years ago, since which time he has been in the shoe business in Ballard. Seeing in Angeles great future possibilities, Mr. Davis has returned to stay and proposes to open a strictly up-to-date shoe store. He has recently returned from an extended trip to the Atlantic coast, where he visited a number of relatives and friends he had not seen for many years and also spent some time in the shoe factories of Boston and nearby cities where his stock of goods was purchased. Everything will be new and up-to-the-minute in style and quality. An exclusive line of ladies fine dress shoes will be sure to find favor in the eyes of those who have trouble in being properly fitted. The store will be open for business about October first.

MARINE BAND BRINGS DARKY JUBILEE QUARTET

Every member of the California Jubilee Quartet is an artist in his particular line and all show remarkable ability and training in quartet work. Impersonations, instrumental solos, readings, from that noted colored writer, Paul Laurence Dunbar, quartets, solos, duets and trios make up a most varied and entertaining program.

The feature of the evening is the work of the double-voiced singer, the man who possesses the baritone and lyric soprano voices. He sings the highest pieces with an ease that is astonishing. The pianist is advertised as the Black Paderewski, and is said to be the finest colored pianist in the country.

Classic and popular songs, negro melodies, darkie mimicry, camp-meeting, home, cabin and river songs of slavery days, those that bring tears to the eyes, interspersed with more lively tunes that induce the feet to mark time, will follow each other in rapid succession. It is in the quartet work that the company appears to the best advantage. The harmony in their voices is such as can only be produced by months and years of practice. A goodly number of the good old jubilee songs are on the program and it is in these that the singers excel.

Those who heard the California Jubilee Quartet last year will be glad to learn that they are to return September 15th under the auspices of the Marine Band.

CLALLAM COUNTY FAIR OCTOBER 7, 8, AND 9

The dates of the Clallam County Fair have been changed to October 7, 8 and 9, and plans are now under way to make it the really big event of the year. The committee in charge consists of the following men, all of whom are hustlers: J. W. Hooker, Steve Land, L. J. Leonard, R. H. Callarman and W. J. Ware, while Secretary Teck of the Commercial Club will be general superintendent. The committee meets Saturday to prepare the premium list which will be ready for publication next week. The fair last year was a splendid success but it will be entirely eclipsed by this year's exhibit.

HARRY COTTON WILL BUILD ELKS HOME

The estimated figure of $16,000, as bid by Contractor Harry Cotton, was accepted last night for the big brick building to be erected by Naval Lodge as a permanent home.

The Olympic-Leader is a good paper.

8 MILLS ADDITIONAL CITY TAX FOR NEXT YEAR

PROHIBITION CUTS NO FIGURE

Despite the increase in the total valuation of city property and also a liberal pruning of estimated expenses in every department where possible, the city's current expense fund levy will have to be raised two mills this year. This brings the levy to twelve mills in district one, which is the legal limit.

In a way, this increase of two mills may be laid to the adoption of prohibition—not, however, because of the loss of the $8,100 saloon license money this next year, but rather because of having had this license money to use in the current expense fund the past few years.

The city has a big indebtedness fund—$47,000 of old warrants issued in 1891 and 1892. A certain amount of these, as much as may be possible in view of other demands, should be paid off each year. For this purpose the law requires that a six mill levy should be made, also that all license money should go into the indebtedness fund. For the past several years the city has used the license money to help out in the payment of current expenses—has stolen it from the indebtedness fund and placed it in the current expense fund. Therefore it has been possible to keep pace with the city's growth without going to the legal limit in the matter of a levy. However, this next year and hereafter, by order of the state, the city is to be barred from stealing license money and every dollar of the same, from saloons and other sources, would have to go into the indebtedness fund. Hence it is that the loss of the $8,100, while it has helped out in the past, would not have made one iota of difference in our tax levy so far as the immediate future is concerned.

The wiping out of the old indebtedness fund is not to be dependent, hereafter, upon the receipt of license money. For this purpose the state laws make a six mill levy compulsory. The city did not levy this six mills last year because of an apparent confliction in the laws, and no reduction was possible in the old warrant indebtedness. This year, they were instructed, the levy must be made; the city must raise a fund by a six mill tax, which will amount to something like $12,000, with an additional item of $1,800 from miscellaneous licences, for indebtedness.

Consequently we face an actual increase of eight mills for 1916 over that of 1915.

It will be noted in the estimate, official publication of which is made on page six of this issue, that the lighting department takes care of itself, with receipts and estimated expenditures of approximately $21,000 per year.

Hearing on the estimated expenditures will be had Monday, October 4th, at 7:30 p. m., when taxpayers may enter protests against any or all of the budget.

JEFFERSON COUNTY TEACHERS ARE ROYAL ENTERTAINERS

The Joint Jefferson-Clallam Teachers' Institute closed a very successful and interesting session Friday, September 3rd. The Institute was held in the High School at Port Townsend, where a varied and instructive program was rendered. Among the educators of the state of Washington participating in the program were: State Superintendent Josephene Preston, Dr. Geo. Nash, Pres. of the Bellingham State Normal, Mr. Dollinger of the American Book Co. and Mr. Shumate of Ginn & Co. The latter two gentlemen, representatives of the two leading book companies, rendered valuable services in instructing the teachers in the methods presented by their respective publications of school readers. Dr. Nash of the Bellingham Normal made a very favorable impression in his addresses, A Trinity of Civic Virtues, School Incentives, and Music of the Fatherland. State Superintendent Preston gave an interesting account of the proceedings of the National Educational Association held at Oakland this summer and called the attention of teachers in her usual pleasing and interesting manner to the work that we as teachers of the state of Washington have to do.

Among the local educators appearing on the program were Supt. R. J. White of Port Angeles, Mr. Phillips, ex-county superintendent of Jefferson county, Mrs. Hazel O'Brien of Sequim, Miss Julia Wiggins of Port Angeles, Miss Norma Olsen of Port Townsend and Angeline Ritchie of Port Angeles. Miss Ritchie was recently graduated from the Emerson School of Oratory after completing the High School course in Port Angeles. The people of Port Angeles were especially interested in this her first appearance, so to speak, and to say that she made good is putting it rather light. She captivated her audience and acquitted herself in such a way as to reflect great credit upon herself and the schools which she has attended. Altogether the local talent made a very valuable contribution to the program and demonstrated the fact that the peninsula has some able educators in their ranks.

The social feature of the Institute was the entertainment and banquet given at the I.O.G.T. hall Wednesday evening by the Port Townsend teachers. By a happy arrangement of the committee in charge, the visitors were called at once to do their part in the matter of signing introduction cards, etc., with the result that the time passed in a most pleasant and jovial manner. Later in the evening the company assembled around the banquet table where ice cream, coffee, and cake were served, to all of which stimulants the guests responded most liberally. Perhaps it would be more

(Continued on page 3.)

MERRILL GROCERY TO BE CONTINUED

The E. W. Merrill & Co., grocery and meat market, one of the best known business houses in the city, made an assignment this week to the Merchants Association of Seattle in favor of their creditors. H. D. Rushong of Seattle was appointed receiver, and is here in charge of the store. The business will be conducted as usual and new goods are arriving each day to restock the shelves. It is probable that the business will be sold as the location is a very desirable one and the store has always been held in high repute and at one time did the largest business of any grocery in the city; over a million dollars worth of groceries have passed over their counters. The general scarcity of money, too much credit, and too much competition have worked a great hardship during the past year, causing the members of the firm to become disheartened and decided them to give up the fight. Mr. D. B. Merrill, the senior member of the firm, has passed his three score years and ten and will now retire to the quiet home life. Earnest Merrill is still undecided as to the future, but will doubtless branch out into some phase of business life, while Mrs. Merrill, the competent bookkeeper and accountant for the firm, will enjoy home life for a time after her many years of active business life.

Miss Maude Hirsch of Chicago, the talented pianist and vocalist, who has been spending a number of weeks in Angeles renewing the acquaintanceship of old friends, has finally acceded to their request to give a joint recital at the opera house on Wednesday evening, September 22. Assisting Miss Hirsch will be Theodore A. Jensen, violinist; Chester Shields, cornetist; W. C. Nelson, baritone; Mrs. C. P. Brown, pianist and Miss Wolverton, cello accompanist.

THE

Olympic=Leader

Reaches More Homes in Clallam County Than any Other Paper.

$1.50 THE YEAR

Entered at the Postoffice at Port Angeles, Clallam County, Washington, as second class matter.

Webster & Webster.....Publishers
Mrs. Jessie Webster....Local Editor
O. J. Stockmar.....Advertising

OFFICIAL CITY PAPER

ADVERTISING RATES
15 cents per inch per week, single column measure. Transient advertisements 25 cents per inch. Reading notices and extra composition 25 cents per inch. Locals 5c per line.

ACTIVITIES OF THE STATE'S DEPARTMENTS

Olympia, Sept. 8. — The state board of equalization, which meets this week, will be able to fix a state levy of less than seven mills, according to estimates of the state tax commission and the bureau of inspection. This will represent a marked reduction from the 1914 levy, which was 8.07 mills, though this levy, in turn, represented a reduction from the figure of 1913, which was 8.81 mills.

While lowering the levy the board of equalization will be able at the same time to make provision toward wiping out the state debt, which consists of $208,000 in bonds issued ten years ago to take up illegal normal school warrants. It is Governor Lister's belief that the time has now come to retire these bonds, which in any event must be called in by 1920, and thus enable the state to boast of the record of being free of all debt. A general fund levy of 1.25 mills, under the estimates of the state tax commission and bureau of inspection will be sufficient to provide$100,000 toward retirement of these bonds and if a similar amount is provided next year the 1917 legislature will be able to make provision at once for their retirement.

The lowered general fund levy this year will be made possible by the savings made by state departments from the amounts appropriated in 1913, more than $1,000,000 in actual savings being allowed to revert at the end of the biennium, to the improved condition of the state treasury, the general fund having a net balance of considerably more than $1,000,000, instead of being overdrawn $500,000, the case when Governor Lister assumed office, and reduced appropriations made by the last legislature

Suit has been instituted by the Olympia Brewing Co. in the Thurston county superior court attacking the validity of the prohibition law upon entirely new grounds.

One ground is that although 189,-84 votes were cast for prohibition and 171,208 votes against it, the total number of votes cast on both sides of the proposition does not equal 30 per cent of the total number of votes cast on all initiative and referendum measures, this total being calculated by adding the votes for and against all measures, instead of construing the word "vote" as synonymous with "ballot."

Another ground is that the initiative and referendum measure was not submitted to the people in such form that those who favored the initiative but were opposed to the referendum, or vice versa, could vote separately on these two forms of direct governtlement. It is also charged that the initiative and referendum amendment operates to deprive the governor of the veto power and that the prohibition law itself interferes with interstate commerce.

It is charged that the title under which the prohibition law was submitted was faulty in that it stated that the measure prohibited the manufacure of intoxicants with certain exceptions, whereas the act in fact prohibits manufacture in all cases. The complaint asks that both the initiative and referendum amendment and the prohibition act be declared null and void.

Marcus Day, University of Colorado graduate and instructor in agriculture in the Davenport high school, has been appointed to the force of state dairy inspectors by Agriculture Commissioner H. T. Graves.

Rain last week temporarily ended the serious forest fire menace. State Forester E. W. Ferris returned from Skagit and Whatcom counties, where the situation was most dangerous, and where he was in personal charge of a large force of extra fighters. Arrangements have been made to reduce somewhat the force of extra patrolmen but the 30 county wardens and 51 federal patrolmen will be kept on duty until all danger is over.

Inspectors working under Labor Commissioner E. W. Olson have been active in the last few weeks in prosecuting violators of the eight hour public works law, four complaints having been filed last week against permanent highway contractors in Grays Harbor county.

Reports to the state highway department show 2716 men now employed on state road work in addition to the number employed on permanent highway work which is approximately the same.

A financial statement prepared for State Highway Commissioner William R. Roy, shows $700,000 worth of work done up to September 1 on state roads this year, and a like amount on permanent highways. Approximately $1,000,000 worth of state road work was planned for this year.

Of the state road workers, approximately 1,000 are working directly for the state under the state force account. At the honor camp in Coberly canyon, Douglas county, 100 convicts are being used. The remainder of the state road workers are the private employes of contractors.

The number of men now at work on the state roads is undoubtedly larger than has been employed at any previous time. Work is now under way on 37 different jobs, the number on each job ranging from 10 to 250.

Contracts were awarded by the state highway department last week for graveling eleven miles of the National Park Highway, between Mineral and Morton, and for construction of seven miles in Pacific county, between Nemah and Nasel river. Work has already been started by the contractor on the Mineral-Morton contract in Lewis county. This work will provide a new method of entering Rainier National Park for southwestern Washington, eliminating the necessity of going by way of Tacoma and shortening the route about 90 miles.

Combined assets of Washington building and loan associations are shown by their annual reports to the state auditor to be $10,022,132.65, an increase of $2,000,000 from the assets shown last year.

The growth of the work of providing for the 6,000 inmates of state institutions is shown by the fact that the state board of control, in purchasing six months' supplies next week for the twelve institutions, will buy 4,100 barreels of flour, 360,100 pounds of fresh meat, 56,030 pounds of fresh fish, 59,124 pounds of butter and 134,800 pounds of sugar To heat the institutions 6,950 tons of coal will be purchased. Beans, canned goods and other supplies will be purchased in large quantities. Purchases would be much greater but for the fact that many of the institutions are largely self-supporting. The eastern hospital and the penitentiary raise all their own meat.

Accident prevention work, first aid for the injured and the merit rating system, under which an employer using all possible forms of safeguard would be entitled to a better accident rating than his less careful competitor, are features on the program arranged by Chairman Floyd L. Daggett of the industrial insurance commission for the annual meeting at Seattle, September 30 to October 2, of the National Association of Industrial Accident Boards and Commissions. This association is made up of representatives from the commissions of all states which have workmen's compensation acts.

There were 1,423 accidents, including 31 fatalities, reported to the commission during August, the largest number of any month for this year, but the total for the eight months of 1915 is only 8,740, as compared with 10,069 during the corresponding eight months of 1914, and 11,109 during the same eight months of 1913, indicating a steady decrease in the accident rate in the last two years

CANADIAN TELLS OF EXPERIENCE IN THE TRENCHES

The following letter written by Wm. Campsie, a member of the First Scots Guards, to F. D. Nims of the Olympic Power Co., gives one a very fair idea of the experiences our Canadian cousins are having along the European battle line. Messrs. Nims and Campsie were formerly with the Western Canadian Electric Co., nearly half of whose employes have joined the colors:

First Scots Guards,
British Expeditionary Force,
27th June 1915.

I received your interesting letter last week and will answer it now as I have some little time to spare. It does not do to postpone writing here for the saying that the present time is ours has a deeper meaning to us here. I have been fortunate so far and hear that our division is going down the line a bit for a rest which means, if it is true, that we will be out for a month or six weeks. I notice in your letter that you are very anxious to see the Germans driven back and you are no more anxious to see them go than we are but I think the men who are out here just now are not in any particular hurry to see it started and I will tell you why. Both sides have proved that without artillery and machine guns infantry is useless for an attack. There are no better troops in Europe today than our own but in any attack we have made the losses have been tremendous. The fighting has been fierce of course but the cause of our big losses in a great number of cases has been the want of artillery, or as some of the papers say, of ammunition. There is no doubt we were unprepared for this war and I don't think there is much to be ashamed of in that and we have been learning a good deal since it started, as the Germans have too.

Our artillery and munitions have been increasing rapidly and I hope when we do make a big attempt it will be with smaller losses and that it will be of a more decisive character than anything before. We are learning patience here but every man is very confident. You read in the official accounts of a few trenches captured here and lost there. These attacks are I think as a rule more as a feint to keep German troops from being concentrated or to keep them from reinforcing another part of the line. The French have been advancing to the south of us for a month or more and have gained considerable ground and quite a few of our attacks I believe were merely to engage as many troops as possible elsewhere. The Germans are very thoroughly entrenched and the only way to get them out is to blow them out.

As things are now there is not a great deal to it, I mean attacking, for of course the great thing is to know when and where to strike. But the actual attack is preceded by a bombardment to destroy the defenses such as machine guns and entanglements and when that has been accomplished infantry advances to take possession of the trenches that have been bombarded. If the artillery fire has been successful there won't be much resistance; if it has not, well the chances are that machine guns will almost wipe out the attacking party. The Germans have an ample supply of them and it gives them a great advantage over us but I hope we are remedying that.

The rifle is comparatively useless in this fighting and we are back again to hand grenades. With machine guns they are the infantryman's weapons of offense and defense I have been in the trenches for a week at a time without firing a shot. We practice the throwing of hand grenades and I often wish I had been a baseball pitcher and had more control. The ones we have explode in 5 seconds after the fuse has been ignited and we are to count 3 seconds before we throw them so that they will explode immediately on landing or in the air. If they don't they are liable to be returned with disastrous consequences. It does not take me long to count three though, as I am always afraid the blooming thing will go off in less than the 5 seconds and though they are small they do an awful lot of damage.

There is going to be a lot of fighting and I am glad to see the folks at home are beginning to wake up to it. The losses are going to be heavy and before it is over I am afraid there are few homes in Britian which will not suffer by it and I believe it is the ones we leave at home who suffer most. My mother and sisters are very cheerful and I had a letter from mother in which she said she had written to another brother in San Francisco telling him to come home as he would be needed. I wrote and told her as he is a good marine engineer he would be of more use at home. My youngest brother (the one who was in Canada) has taken a commission in the 10th Black Watch and will be out here before long.

The Russians have done splendidly and the Grand Duke has proved himself a brilliant general. Altho they have lost Lemberg again I think it will prove a barren victory for Germany.

We have been stationed mostly to the south of Ypres and have missed most of the fighting there. The fighting was fearful and the Canadians covered themselves with glory and have proved their worth as soldiers.

We took place in the advance on the 9th of May in which the French broke through the German lines in their offensive north of Arras. The attack was unsuccessful where we were. We reached the German trenches but could not hold them and had to come back to our own lines. They knew we were coming and they had troops and guns waiting for us. In fact, they shouted to our fellows, "You're 24 hours late, aren't you," which shows how correct their information was for we had intended to attack on the 8th and at the last moment it was postponed.

We lay in reserve in a trench and were shelled all day long. Our casualties were heavy and it is not pleasant to lie crouched in the bottom of a small trench and see shells bursting all around you and above you and just waiting for one to hit you I was surprised that we were not all wounded at least, for the first shells that burst killed three men, one right by me and one on either side about 10 feet away. It was a hot day and we had only bully beef and hard biscuits to eat. A lot of us had no appetites though, but I was hungry and the smell of blood was sickening. We came out that night and marched ten miles and most of us were asleep

Continued on page 3.

.....Sportsmen.....

WE CARRY A GOOD LINE OF GUNS, AMMUNITION, AND SUPPLIES AND WILL BE PLEASED TO SHOW YOU OUR STOCK AND QUOTE PRICES AT ANY TIME.

R. D. Willson Hardware Company

AUCTIONEER

11 Years Experience in Selling Real Estate, Live Stock, Household Goods, Merchandise, Etc.
Bills dictated free of charge. Only licensed auctioneer in Clallam county.
J. D. O'CONNOR,
Phone D80.

A BIG SNAP
FOR YOU AT CHRISTOPHERSON'S
SEE IT IN HIS DISPLAY WINDOW
A Large Handsome
Sixty Dollar Range
to be sold for
$35
Because Mr. Christopherson's memory failed him and he duplicated an order for ranges is why you can get a bargain in 20 inch ranges, modern and perfect in every way and fully guaranteed.
CHRISTOPHERSON'S
Next Door to Mathewson's Drug Store
Phone 222

Notice of Hearing

Notice is hereby given that the assessment roll for Local Improvement District No. 31, under Ordinance No. 490, providing for the improvement of the alleys in Blocks 69, 70 and 71, all in the City limits of Port Angeles, by the construction of a branch or subsewer thereon is now on file at the office of the City Clerk.

Said roll has been set down for hearing at a meeting of the City Council to be held in the City Hall in the City of Port Angeles at 10 o'clock a. m., on the 18th day of September, 1915, and all persons who may desire to object to said assessment are hereby notified to make such objections in writing and file the same with the City Clerk at or prior to the date fixed for such hearing. At the time and place fixed and at such other times as hearing may be continued to, the Council will sit as a board of equalization for the purpose of considering such roll and at such hearing or hearings, will consider such objections made thereto, or any part thereof, and will correct, revise, raise, lower, change or modify such roll, or any part thereof or set aside such roll and order that such assessment be made de novo, as to such body shall appear just and equitable, and then proceed to confirm the same by ordinance.

J. L. BEAM,
(SEAL) City Clerk.
Date of first publication August 20th, 1915. 3t34

Phone X127
A. D. AND CLAY WOLVERTON
AUTO HIRE
"The Wolverton Cars"
11 Passenger Winton Six
5 Passenger Rambler
meet passenger boats and run anywhere.
LAKE CRESCENT AND ELWHA
Connect with Pack Train for Olympic Hot Springs
Special Rates to Parties and Clubs

Photographs
KENNETT, THE RELIABLE PHOTOGRAPHER, OFFERS
Baby Folders .....50c doz
Retouched Post Cards..... $1.00 doz.
High Class Folders .....$1.00 doz. up
Kodak Finishing at Seattle prices. If you want a view made or a photo of your house, call me up and I will please you.
Satisfaction Guaranteed In All Work
Open Sundays from 10 to 4
KENNETT'S STUDIO
At the Laurel Street Zig Zag.

Thos. T. Aldwell & Co.
Established 1890.
LARGEST RENTAL DEPT. IN CITY BONDS
Real Estate Loans Insurance
PORT ANGELES, WASH. ALDWELL BLOCK

NATTINGER BROS.
exclusive agents for
J-M Roofing All Grades
Successors to Gutenberg Cor. Front and Oak

CANADIAN TELLS OF EXPERIENCE IN TRENCHES

From Page 2.

on our feet. I will never forget that day. The din was hellish for we had about 500 of our own and French guns massed behind us and they kept up a continuous fire. The papers said the reason we failed in the attack was lack of high explosives. I won't pass an opinion upon this as this has to pass the censor, but something was wrong.

The place we came out of just now is another hot corner and I believe there has been a life lost for every foot of trench we hold there. We lost heavily from rifle grenades and trench mortars. In one place our trenches are not over forty yards from the Germans, too close for either side to use artillery without danger to their own men but they fire grenades from rifles. We try to keep a lookout for them, as they are easily seen if you happen to be looking up, but occasionally they would put one over when we were not looking and they sent quite a number over at night. They are about 9 inches long and 2 inches in diameter and they make a big hole where they strike.

I don't think there are any out here who have not had narrow escapes but it does not bother me greatly. I keep as close as possible and if they come my way "esta bien."

The Canadians attacked on our left and captured two trenches but had to retire later. The Germans lost very heavily but the Canadian losses were heavy also. "No Prisoners" is the Canadian motto as also it is ours and the Highland regiments.

There is only one end to this war though and Germany has to go down. It will be very costly but we can't stop short of that. They have got as near Calias as they ever will get and although I do not thing it is going to be a walk over I think when we are ready we will hammer them back steadily. I can't say I admire the United States very much just at present. I don't want to see them come in; particularly in somee ways I rather they would not, but I think they are making themselves a laughing stock and I think the Germans don't care a damn what they do.

There is practically no sickness here and I never saw so many men living as we are with so little sickness. We're all lousy but happy and as I tell them it is good for a soldier to have a few lice as it keeps him from worrying about being a soldier. The trenches are full of them and as we go to different trenches we get different breeds. Wishing all the boys and yourself good luck, I am,

Yours Aye,
CAMPSIE.

Kodak films any size, developed, 10c roll by Kennett.

PHONE 272 ELLINGER & WIRGES
"The Columbia Market"
PEOPLES' WHARF. LAUREL STREET

Our Beef Is Always Good

Many of our old customers tell us that they find our beef practically always the same. They have traded with us for a long while, and we are pleased with their recommendation.

We accomplish this by knowing how to buy at wholesale. We are good judges of meat.

The beef we handle is the best we can buy.

FRESH SMOKED AND SALT MEATS
HOME MADE SAUSAGE A SPECIALTY
SANITARY IN EVERY RESPECT PORT ANGELES, WASH.

Spend a pleasant hour at
The Potlatch
Pool and Billiard Tables
A Full Line of Cigars and Soft Drinks.

Filion Mill and Lumber Company
MANUFACTURERS OF AND DEALERS IN ROUGH AND DRESSED LUMBER, LATH, SHIPLAP, RUSTIC SIDING, MAIN AND FANCY CASING, ETC.
THE BEST CEDAR SHINGLES MADE.
OFFICE AND MILL ON LINCOLN HEIGHTS.

JEFFERSON TEACHERS ROYAL ENTERTAINERS

From page 1

correct to say that the guests responded most liberally to the challenges thrown out by that Chauncey Depew of Port Ludlow, Mr Phillips, who acted as toast master and started the ball rolling with some rich and spicy suggestions. To the toastmaster's invitation toasts were given by Dr. Nash, Mrs. King of Port Townsend, Mrs. O'Brien of Sequim, Mr. Taylor of Port Townsend, Supt. White of Port Angeles, Mr. Grant of Quilcene, and Mr. Geisness of Port Angeles. In the language of one of the Clallam county teachers "it was an evening which we will not soon forget. The Jefferson county teachers are royal entertainers."

At the close of the Institute on Friday the Clallam county teachers were the guests of the Jefferson delegation on an automobile trip to the Glendale farm at Chimicum. Here they were received most hospitably by Mr. and Mrs. Troy who showed them all the interesting features of the immense dairy and creamery there located. Ice cream and cake and buttermilk were served on the lawn by the Misses Troy, after which the company returned to Port Townsend having spent a most enjoyable afternoon.

The enrollment consisted of 81 teachers from Clallam county and about fifty from Jefferson. Every district in Clallam county was represented in the Institute except districts number 57, 15, 49, 56 and 59.

The next joint Institute will be held in Port Angeles.

ENROLLMENT.

The following are the names of the Clallam county teachers enrolled in the Institute:

District No. 7, Port Angeles: Julia J. Wiggins, Jessie Hazeltine, Frances Williver, Mary G. Rees, Anna Hinckley, Kathryn Reed, Sarah E. Brown, M. A. Regnier, Margaret Fitzgerald, Mamie Pazandak, Helen Redington, Florence Hamilton, D. L. MacNeal, Lucy Bonker, Laurena Fulmer, Grace B. Anderson, Dora Radamaker, Ruth Frame, Alexander Scott, Mary Allen, Pearl Earles, R. J. White, Elsie English, Verna Frye, Elsie Meeks, Jennie King, Mabelle Crofutt, J. W. Lively.

Hazel E. Rude, Piedmont, Dist. 37; Ada Wilmot, Clallam Bay, 303; Eva Rhodes, Clallam Bay, 304; Herbert B. Smith, Beaver, 24; Grace C. Voltz, Forks, 9; Ozella Lamoreaux, Pysht, 18; Naomi Jones, Forks, 10; Stasia Maloney, Gettysburg, 22; Gertrude John, Sequim, 302; Mary L. Hamacher, Ramapo, 38; Cora Hefferman, Twin, 22; Anna J. Hooker, Sequim, 301; Hazel E. Hooker, Sequim, 301; Edna Kelly, Pt. Angeles, 46; Anna W. Rahe, Royal, 55; Elizabeth Bosse, Clallam Bay, 16; Nina Tallmadge, Pt. Angeles, 12; Mabel F. Geist, Pt. Angeles, 41; Margery Draper, Pt. Angeles; Almeda Olsen, Sequim, 34; Emma Miller, Joyce, 5; Margaret McDowell, Ramapo, 38; L. G Wickersham, Clallam Bay, 16; ViolaKirschstein, NeahBay, 58; Lester Sweet, Pt. Angeles, 43; C. L. Rush, Clallam Bay, 18; Louisa Schutz, Pt. Angeles, 300; Edgar Cook, Pt. Williams, 32; Jeanette Broughton, Pt. Angeles, 60; Geo. Aldrich, Pt. Angeles, 2; Sara Callow, Dungeness, 29; Mary E. Newton, Neah Bay, 54; Helen Laurens, Pt. Angeles, 53; Bertha Pelton, Forks, 17; Addie Pelton, Forks, 9; R. M. Wansbrough, L. M. Wansbrough, Dungeness, 29; Ruth B. Bown, Pt. Angeles, 35; Eva L. Burrowes, Pt. Williams, 11; Lola N. Hicks, Royal, 47; Blanche McKone, Sequim, 48; Hortense Leonhard, Pt. Williams, 31; Juanita Glen, Elwha, 42.

Sequim, 302: Clara E. Brealey, Georgia N. Miller, Jess S. Mantle, Dorothy Elmer, Anna E. Sweet, Mrs. Hazel O'Brien, Paul Davis, Isabel J. Boaler.

Drop your laundry in at Shields' Cigar Store, where you can get good service and a good Cigar, you will appreciate both.

— MOTORISTS ATTENTION —
Forks Hotel
FORKS, WASH.
Now Open
CONTINUOUS DINING ROOM SERVICE. SPECIAL ATTENTION TO THE TOURIST TRADE.

"BLACK PATTI" PROVES TO BE A VOCAL WONDER

(Pomona Progress, Calif.)

Undoubtedly the greatest vocal wonder who ever visited Pomona was the colored man, John C. Payne, who appeared at the Fraternal Aid opera house Friday night with the California Jubilee Quartet. Appearing in a female garb, imitating the celebrated "Black Patti," Mr. Payne rendered a soprano solo in a manner which would have done credit to Mrs. Peter Collins, the famous soprano who earned such a reputation in the East with the original Tennesseeans years ago. His numbers alone were well worth the price of admission to the entire concert.

As is claimed by the quartet, every one is a star.

Stewart, the baritone singer, has a magnificent voice. His greatest applause was won when he rendered his instrumental numbers. Stewart is considered America's most accomplished negro concert pianist. His work Friday night at the piano elicited wondrous applause and repeated encores.

The jubilee singing was as good as four men can do. The jubilee song, "Reign, Massa Jesus, Reign," was superb, as was also the closing number from "Lucia," "What Withholds My Angry Fury?"

If the enthusiasm of those who heard the entertainment last night continues today it is believed that the Fraternal Aid opera house will be packed tonight.

At Port Angeles Opera House, September 15th, under auspices of the Band. Reserved seats 50c; general admission 35c.

LONG PRAIRIE TOWN OF CARLSBORG IS FOUNDED

Carlsborg is the name of the new sawmill town on Long Prairie on the line of the railroad where the Erickson saw mill is now being constructed. The company that will own and operate the saw mill and timber lands in connection with the mill was incorporated last week as the Carlsborg Mill & Timber company of Seattle with a capital stock of $250,000. C. J. Erickson, C. E. Erickson and John F. Herman are the incorporators. Corwin S. Shank is the company's attorney.

This future sawmill metropolis of the east end of the county just now presents a scene of activity. About twenty men are employed in digging out stumps, clearing a main street and building a store and hotel. The latter building will be 80x100 feet and will contain a dozen or more rooms.—Sequim Press.

OLYMPIC CASH GROCERY

No. 5 Pail Pure Lard....70c
No. 10 Pail Pure Lard....1.35
No. 5 Pail Compound....50c
2 lb. Pure Bulk Lard....25c
Lard Compound, lb....10c
Fine Canning Pears, box....90c
Small Pickling Cucumbers, hundred....30c
Pure Cider Vinegar, gallon....35c
Pint Jar Pure Honey....25c
2 lbs. Peanut Butter....25c

Now is the time to lay in your fall supply of sugar and flour. Come in and let us figure on your winter supply. OUR PRICES are RIGHT.

PHONE 35

Notice of Payment of Original Assessments.

Notice is hereby given that the assessment roll for the improvement of Front street from westerly line of Vine street to Lincoln street for the building of a lateral sewer according to the provisions of Ordinance No. 489 in Local Improvement Dist. No. 29, under Ordinance No. 489 has been placed in my hands with the warrant required by law ordering and authorizing me to collect any and all assessments appearing thereon within thirty (30) days from the date of due notice:

Now, Therefore, notice is hereby given that any assessments appearing on said assessment roll or any portion of such assessments may be paid at any time within thirty (30) days from the date of the first publication of this notice, to-wit, within thirty (30) days from the 10th day of September, 1915, without penalty, interest or cost.

Any assessment or any portion thereof remaining unpaid at the expiration of said thirty (30) days, therein specified, may be paid in ten equal annual installments at the rate of seven (7) per cent per annum, interest thereon under the mode of payment by bonds until delinquency thereof, and fifteen (15) per cent per annum after such delinquency.

P. F. HARLEY,
City Treasurer.

First publication Sept. 10, 1915. 2t

Announcement

We wish to announce to the people of Port Angeles that the Metropolitan Laundry, located on 4th street between Laurel and Lincoln, is now open and ready for business. We will do nothing but first class work, which can only be done by our up-to-date methods. We also have in connection a wet wash and flatwork department. We invite your patronage. This new method laundry is open to inspection.

Metropolitan Laundry Company
GORDON & LEASE

OUR COUNTY CORRESPONDENTS

LINCOLN HEIGHTS

The "fire fiend" seems to have a real grudge against Dewy Sisson. Last spring he lost his Elwha home by fire and Sunday morning his house on 9th street east of C met the same fate very mysteriously.

Mrs. Whitmore and Leona came home last week from Puyallup, where they had been picking berries.

Ernest Harding and wife got enough motoring going to Seattle. They and the car came home on the Sioux.

Mrs. Ludwig (not Mrs. Harding as printed last week) and the girls, who went with her to Seattle, returned home Friday night. They had a nice outing but were glad to get home.

Mrs. Charles Larson and daughter Hilda of Eden Valley were calling on friends here last week and spent the night with Mrs. Green.

Mr. Colemans are a very happy family. The Stork visited them Sunday night and brought them a brother for the three little sisters.

Charles Hardings are now at home in their new residene on 10th east of B street.

A number of the families on the Heights spent Monday picnicing on the beach where the men were booming logs.

Mr. Pike's family and Mabel Whitmore made a trip to the Sol Duc Hot Springs one day recently.

Thanks to Mrs. Nina E. Hall, a number of her friends here are enjoying roasting ears and pumpkin pies.

Assisted by Mr. Rupp, E. B. Fleming has put the well on his ranch down deeper and made the top covering secure from outside contamination.

Rev. Avery and wife left Angeles on Friday morning's boat to visit relatives in Ballard before going to Vancouver.

The latest birthday anniversary celebration was that of Sunshine Gordon. There were twenty guests evenly divided as to sex. An elaborate luncheon was enjoyed and the time swiftly passed with dancing and games.

Mrs. Eiban (Sen.), who is 87 years, is now living in darkness, having lost her sight and nothing can be done to restore it.

FORKS AND THE WEST END

All the guns in the country are being cleaned and oiled this week, preparatory to the opening of the deer season. If there is anything to this talk we hear lately we're going to have more venison than we know what to do with.

Teachers returning from Port Townsend all report that the program of the institute was one of unusual interest, and all were delighted with the entertainment afforded by the Townsend people. The teachers for the coming session in this end of the county are Miss Naomi Jones at Forks; Miss Bertha Pelton at Mora; Miss Addie Pelton at Mina Smith's; Miss Nell Morse at Bogachiel; Mrs. Martin Raun at the Rixon district; Herbert B. Smith at Shuwah; Miss Dora Huelsdonk at Leyendecker's and Miss Wilmont at Beaver and ——— at Quillayute.

Jack Martin is still the champion here. He had no trouble in defeating Bob Oliver of Aberdeen in a six round bout Saturday night. Martin had the best of it in every round.

The war does not seem to have much effect on us here. Nearly all the babies born this year have been girls. A baby boy was born to Mr. and Mrs. Eb Morse on September 4, which evened things up a little, but a baby girl was born on September 5 to Mr. and Mrs. Ray Maxfield which made the record about 75 per cent girls.

We had a fine rain last week and it is quite fine this week too, excepting several times when it has poured down in a manner that is without any well established precedent. That's all right, Mr. Weatherman, if you know when to stop.

ELWHA VALLEY

A very pleasant day was enjoyed last Monday by several of the people of the Valley who were guests at a Sunday School picnic given by the people of Eden Valley. There were some fifty persons in attendance who gathered in the pretty grove on Mr. De Larey's farm, to enjoy a few hours in visiting and to partake of the delicious dinner, which consisted of a bountiful supply of fried chicken and all of its usual accompaniments. After dinner we were served with watermelon and ice cream made of the cream such as only the residents of Eden Valley can produce. Several lively games were indulged in by the youngsters and several of the "have been's," who enjoyed the sport immensely, in spite of the after effects of such strenuous exertion. The people of Eden Valley are royal entertainers in our estimation, and we can only say, "Thank you and come again."

Miss Edith Borgette has returned to Bremerton to resume her studies after spending the summer with her mother here.

Mr. and Mrs. Rasmussen motored to Lake Crescent last Sunday. They had as their guests Mr. and Mrs. Mulholland of Angeles.

Mr. and Mrs. Page were visitors in the Valley on Tuesday.

Mr. Bill Brandt has disposed of most of his stray to Mr. Dewey Sisson.

Mr. John De Laney made a trip to Angeles on Tuesday of this week.

Mr. John Dougherty, Mrs. Dougherty and Miss Bown made a trip to the lakes last Sunday, spending the day with Mrs. Dougherty's neice, Mrs. Rarey.

Miss Ruth Bown returned to the Valley Saturday evening after spending her vacation at her home in Kent. School opened Tuesday morning with a partial attendance of the pupils of the district. A complete enrollment is expected before the end of the week.

AGNEW'S CROSSING

Miss Florence Wooding came home Sunday for a few weeks' vacation and visit with her parents and friends.

Mr. and Mrs. Andrew Weymouth, who have been visiting Mr. Agnew for the past two weeks, returned to their home in Port Townsend Sunday. They went overland in Capt. Horn's automobile.

Miss Alene Nicholson spent a few days at the Thorp home this week.

Mr. Richard and Mr. Wooding had quite a fire on the hillside Monday while they were burning their slashings.

Mr. and Mrs. C. M. Hazlett moved to Port Angeles Monday with their family so as to be better able to care for their store, and also to have the children closer to school when the wet weather comes.

Mr. C. A. Laurens shot an owl Friday evening which measured four feet six inches across its wings.

School opened Tuesday for an eight months' term with four pupils enrolled as follows: Sarah Richards, Frances Laurens, Hazel Richards and Carl Laurens.

The dance at the school house was a decided success in every way and all appeared to have a good time.

Miss Helen Laurens returned from Port Townsend Friday night to take charge of the school for the coming year.

Mr. Edwin Champion spent Sunday with Mr. N. Heuhslein, Jr.

Mr. Chester Gormley is a visitor at the Heuhslein home.

Mrs. Irene C. Reeve and her daughter, Mrs. McLeod and children went to Seattle Friday for a visit. Mrs. McLeod has been spending the summer here with her mother.

MT. PLEASANT

Mr. and Mrs. Dick Eacrett of Dry Creek, Mrs. Mary Eacrett, Mrs. Ed Eacrett and son of Angeles visited at the Milford Eacrett home Sunday.

Miss Frances Hoare entertained a party of her friends at her home on Peabody street Thursday evening.

Mrs. Sara McLaughlin and two little granddaughters of Angeles and daughter, Mrs. Ray Warner and three sons of Twin, Washington, visited at the Clarence McLaughlin home Sunday.

Frank Stevens left for Angeles on Monday to attend school.

School began Tuesday morning in both districts, Mr. Lester Sweet is the teacher in the lower district and has 27 pupils enrolled. Miss Talmadge is the teacher in the upper district and has four pupils enrolled.

Mr. Van Gorder and wife, the Grand Union man, was in this vicinity Tuesday making collections.

Miss Margie Draper left for Port Townsend Tuesday to attend teachers' institute, returning home Saturday.

Mr. Bert Westbrok left Monday to work on one of the logging camps near the Lyre river.

Miss Margaret Eacrett and the Misses Ethel and Gertrude Goodenough, who were visiting at the home of their uncle, Milford Eacrett, returned to Angeles Wednesday.

Mr. and Mrs. A. R. Pringle of Angeles visited Wednesday with his daughter, Mrs. Wm. Watts. Miss Norma Pringle, who has been visiting her sister for some time, returned home with her parents.

Mrs. Annice Harris and son, who have been spending a few days with her mother, Mrs. Burns, returned to Angeles Saturday.

Miss Mae and Master Clinton Thompson of Seattle, who were visiting at the Lee home a few days, returned to Angeles Saturday.

Mrs. Jack Copoto left for eastern Washington Friday night to attend the funeral of a nephew, who was accidently killed.

Mrs. Wm. Watts and daughter went to the lakes Friday, returning home Sunday.

The Vail family pleasantly entertained a number of their neighbors Saturday evening at their home.

Lewis Levy and Mr. Gregory were Mt. Pleasant visitors Sunday.

The Leader Department Store

Our Splendid
Showing of Fall Millinery

Styles in Hats were never prettier or more becoming to the average woman than they are this fall. If we haven't in stock just what you want our competent milliner, Mrs. McNeill, can make it for you. We are here to serve and please our patrons and want you to get full value for every dollar you may spend with us.

Our New Fall and Winter Coats

arrived this week and we invite you to come and look them over. The stock includes children's and misses' as well as ladies'.

See Our Bargains in Fine Petticoats

The

Leader Department Store

OPENING ANNOUNCEMENT

ON October 1st I will open in the Warren Morse Block a **Strictly Modern Shoe Store,** carrying an extra fine and **exclusive line** of men's and ladies' shoes, specially made at the big eastern factories at Brockton and Lynn, Massachusetts. A life-long experience in the shoe business, as manufacturer and retailer, enables me to assure perfect satisfaction in fit, style, and wearing qualities.

It will afford me great pleasure to again make the acquaintance of Port Angeles people, where I formerly spent 15 years in the shoe business, and I would respectfully request you all to delay purchasing your fall footwear until you see my stock.

ALF. A. DAVIS.

The E. W. Merrill & Co. Grocery

Is being restocked with all the staple lines and is conducting its business in the usual manner under the management of

H. D. Rushong, Receiver

A Money Saver!

That is what interests us all.
So let us tell you how it is done. Go to

The Harness Shop

purchase a box of the leather preservative

Dri-Shu

Oil the boys' and girls' new school shoes and they will give twice the wear and be

Absolutely Rainproof.

No rubbers are necessary, the shoe bill is reduced, and the children's feet are kept warm and dry, thus saving doctors' bills. Give Dri-Shu a trial.

REAL ESTATE TRANSFERS

REPORT OF FILINGS IN CLALLAM CO. BY WEEKS ABSTRACT CO. PORT ANGELES, WASH.

For week ending Sept. 7th.

Frank A. Frederick and Harry Frederick to Trustees of NavalLodge No. 356, B.P.O.E., Lot 1 in Block 20 of N. R. Smith's Sub., $500.

Peet-Minton Co. to Sidney B. Smith and wife, the swqr of seqr of swqr and e hf of se qr of sw qr of Sec. 14-30-7, $10.

Adam Zerrenner to J. W. Lindsay, lots 13, 14 and 15 in Blk 19 of N.R. Smith's Sub., $10.

Mary K. Willeford and hus to C. I. Haswell, lots 13 to 20 in block 13 of Gale's Add., $10.

C. L. Martin to Brigham J Anderson, lots 20 to 25 in block 1 of Gladstone Add., $10.

Owen Thomas Webber and wife to Mrs. F. A. Neville, lot 10 in block 3 of Williams and Cramers Sub., $350.

Gardner Timber & Land Co to F. J. Bailey, all timber on lots 1 and 2 in Sec. 27-30-2, $1.

Estate of Charles Towns to Lewis Levy, lot 6 in block 12 of the Townsite of Port Angeles, $600.

James E. Coxen to Peter E. Bennett, lots 16, 17 and 18 in block 6 of Star Add., $1.

Chas. Lehman and wife to Fred Hodes. lot 7 in block 1 of Keeler's Plat of Sequim, $1200.

N. A. Niskern and wife to Robert Patterson, lots 18, 19, and 20 in blk 2 of Phillips Add., $10.

Lester Turner to David E Thompson, lot 11 in section 30-32-9, $3000.

Phelps Dry Goods and Millinery House

ANNOUNCE A

Handsome Display of Autumn Millinery

Coats and Suits

NOW READY FOR YOUR INSPECTION

OUR patrons will be pleased to know that we have secured the services of Miss Ryder of Portland for our milliner this year. She is one of the best trimmers on the coast, having had years of experience, seven of which were spent in Boston, where one learns to become an artist. She has some very novel and original ideas and turns out hats equal to many of the French importations. Orders taken for anything in the millinery line. : : : : : :

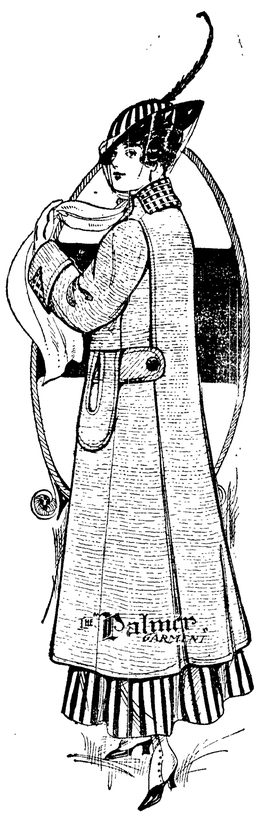

We take great pride in our showing of

Fall and Winter

Suits and Coats

"THE Palmer GARMENT"

is still the favorite tho' our stock includes other Well-known Makes

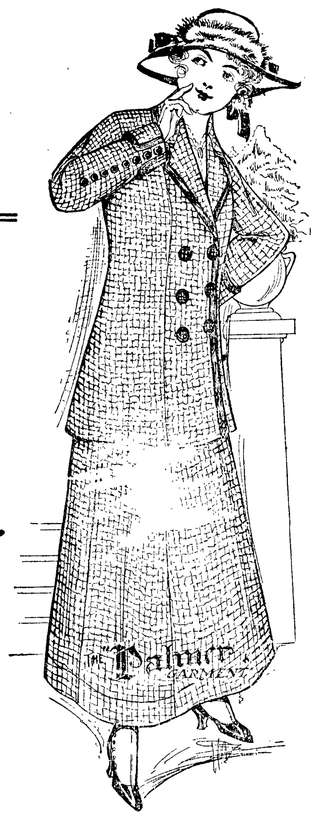

SCHOOL SUPPLIES

Pencil and Pen Tablets 5c
Rulers 5 and 10c
Pencils 1c, 2 for 5c and 5c each
Ink 5c per bottle
Composition Books 5c, 10c
Note Books 5c
Loose Leaf Covers 15c
Compasses 25c

MATHEWSON'S

DRUG STORES

Opera House Store Phone 28
Corner Drug Store Phone 289

FOR SALE!

One good Team of Horses, both 5 yr. old, broke double or single, perfectly sound, weight 2800.
Nine first class Milk Cows, all milking.
Six Heifers.
Two young Brood Sows O.I.C.
Spring Wagon, Road Cart, Mowing Machine.
Spring Tooth Harrow & other farm implements.
One Cream Separator De LaVal No. 15, Excellent Order.
Three Dozen Chickens.
ALL HOUSEHOLD EFFECTS.

Write or Call R. Hoppe,
A. N. Taylor's Ranch. Dungeness, Wash.

CITY AND PERSONAL

Mrs. H. M. Fisher entertained the Thimble Club at her home last Thursday afternoon.

Mr. and Mrs. Alfred Davis have rented the Gutenberg house on Third street near Laurel.

Billy Welch of the Tribune-Times announces that he is off for Ellensburg tomorrow to enjoy a ten days' leave of absence.

Messrs. Day and Abbott, S. J. Lutz and H. M. Fisher enjoyed a trip over the Georgian Circuit this week in Day's car.

Col. A. J. Cosser is expected home Sunday from American Lake where he has been in drill with the business and professional men.

Mrs. Turkington, who has an art studio in Seattle, was visiting the past week with her aunt, Mrs. Gould, and with Angeles friends.

Secretary Frank C. Teck of the P. A. Commercial Club is attending the annual convention of Commercial Club secretaries, convening this week at North Yakima.

In honor of the eleventh birthday anniversary of Miss Ruth Smith, her mother very happily entertained a number of her little playmates and friends Monday afternoon.

Mrs. W. A. Stovel accompanied her daughter Vivian to Seattle Tuesday to see her safely started on her way to Detroit, Michigan, where she is to enter a musical conservatory.

Mr. Hugh A. Tait of Seattle and his bride were week-end guests at the home of his sister-in-law, Mrs. Harry Cook of Dungeness, spending Sunday in Angeles with Mr. and Mrs. Frank Fisher.

Mrs. C. P. Brown returned last Friday from three delightful weeks' vacation spent at the Sol Duc, Fort Crescent, where she was the guest of Mrs. Sutton, and at Lake Crescent as the guest of Mrs. Frank Kallock.

Miss Margaret Delabarre went to Seattle Tuesday where she is to attend the university this year. She was joined there Thursday by her mother and aunt, Mrs. Penniman. Mrs. Delabarre will spend the winter in Seattle.

Mr. Howard Scutt was called to New York Saturday by a telegram announcing the serious illness of his father. Mrs. Scutt will visit with her Port Angeles friends during his absence, finding her Lake Sutherland home rather lonely without her husband.

Mrs. Nellie Best was hostess to the W. L. C. Friday, September 3rd, 33 members being present. After the ceremony of seating the new officers, a special program was given in a very able and pleasing manner. Adjourned to meet in one week with Mrs. C. L. Babcock.

Mrs. A. L. Johnson very charmingly entertained at cards Monday afternoon at one of the prettiest parties of the season. The house was beautifully decorated and the refreshments perfect. One of the novelties of the delicious luncheon was ice cream served in large, luscious Yakima peaches. The favors at cards were awarded to Mrs. J. C. Delabarre, Mrs. F. A. Jensen and Mrs. A. J. Cosser.

Dr. Gordon Thompson and wife of Seattle, with a couple of friends, motored over the Olympic highway last week, visiting the lakes, Sol Duc and the ocean. They passed through Angeles Wednesday, enroute home, having decided to return by steamer. It was the first visit to Angeles and they were very much impressed with its scenic beauties and general attractiveness of the county and the wide awake appearance of the town.

A party of Port Angeles people in two automobiles, composed of Mr. and Mrs. Falk and Mr. and Mrs. C. C. Henry in the former's car, and Ray Haynes and family in his car, motored out to the ocean Sunday morning. The party left Angeles at 5:00 a.m. and arrived at Mora at 1:30 p.m. Here they left the cars and went across the river and walked to LaPush on the ocean beach. Nearly all in the party discarded their shoes and stockings at the river and attempted to wade but stockings were not enough and some got wet up to the necktie. Camp was made at Mora on Sunday evening and Monday the party toured thru Forks and on to the Sol Duc hot springs. Mr. and Mrs. Falk are loud in their praise of the county roads and found everything in the best condition.

Hosiery guaranteed to give satisfaction, at 10 cents per pair at the Brewster 5, 10 and 25 cent store.

All aboard for the jitney dance, to be held at the new dance hall on the Front street extension, near Cherry, Saturday evening, September 11. A brand new floor and good music.

Claude Molchoir was a returning passenger from Seattle Wednesday on the Sioux.

Mrs. Alice Boomer of the Free Press has been in Seattle on business all week.

Mr. Harry Jeff of the Tribune Times, has been in Seattle on business all week.

Mrs. Lydia Daley of Ventura, Cal., arrived in Angeles Wednesday to be the guest of Mrs. Frank Kalloch at East Beach, Lake Crescent.

Mrs. E. G. Abbott and daughter Emma returned Wednesday from Sedro Woolley where they have been spending the summer with Ben Abbott.

Mr. Johnson, forest ranger in the Mt. Angeles district this summer, returned to Seattle Thursday to complete his last year at the Lincoln High school.

Mr. Sellick, who has been head clerk and pharmacist in the Fry Drug store since they opened in Port Angeles, left Monday evening for Seattle to accept a position with the Pioneer Drug Co.

Mr. and Mrs. E. E. Fisher and Mrs Sylvester, a sister of Mrs. Fisher from Chicago, and their son Howard and his wife, motored to Seattle last Sunday, returning Wednesday. They report the trip a most delightful one

R. A. Muskett made a flying visit to Victoria where he met his granddaughter, Miss Beatrice Muskett of Vancouver. He returned to Port Angeles with her on Monday. She will enter the Central high school.

Last week W. J. Hoare had the misfortune to tear some muscle away from the side of his ribs, while working in the woods, which has laid him up for the week. He was swinging an axe at the time of the accident. He will be able to work within a few days again.

A fine boy of twelve years old, used to all kinds of work, would like to find a place to work for his board and go to school. Phone X44.

All aboard for the jitney dance, to be held at the new dance hall on the Front street extension, near Cherry, Saturday evening, September 11. A brand new floor and good music.

Automobile trip to Sequim Saturday, September 18.

Special on Wall Papers
At
FATHERS' PAINT STORE
Papers up to 50c for 15c a roll

Phone 15. The Freshest Goods Within Your Reach

THE PORT ANGELES

COMMISSION CO.'S BIG STORE

We want YOU to Join the Vast Army of Satisfied Cash Customers Who Buy from Us.

ATTRACTIVE CASH PRICES FOR SATURDAY AND ALL NEXT WEEK

3 lbs small Navy Beans 25c
3 lbs Lima Beans 25c
7 lb box Macaroni or Sheghetti.. .....50c
3 lbs Gloss or Corn Starch.....25c
5 lb can Pure Ground Chocolate.....1.50
5 lbs Dandy Bulk Ground Coffee.....1.00
1 can Washington Prepared Coffee.....30c
1 lb cau Pacco Coffee (very fine).....35c
3 lb can Pacco Coffee " 1.00
5 lb can Pacco Coffee " 1.50
Fancy New Spuds per 100 lbs 1.00; 5 sack lots 90c
5 lb can School Boy Peanut Butter.....75c
7 bars Lenox Laundry Soap.....25c
6 bars White Flyer Soap 25c
13 large bars Ivory Soap.....1.00
2 large packages Citrus Washing Powder.....45c
4 cans Washington or Aster Milk.....25c

Tell your friends and neighbors about the money we save you.

THE PORT ANGELES COMMISSION CO.
Originators and Maintainers of LOW PRICES

Complimentary to her mother, Mrs. S. E. Rutherford of Bethalto, Ill., Mrs. J. L. Pegram entertained a number of lady friends last Friday afternoon. Among those present were: Mrs. F. M. Wait, Mrs. O. W. Burdick, Mrs. John Gilmore, Mrs. W. H. Elliott, Mrs. E. Dermul and Mrs. M. R. Smith. Mrs. Rutherford left for her eastern home Sunday, but may return to take up a permanent residence near Angeles as she was delighted with our climate.

Master Charles Webster sails from Seattle today on the Admiral Schley for San Francisco to take in the Fair with his good friend Mr. Charleton Hatch of Seattle. He expects to be gone two weeks.

Dr. and Mrs. H. M. Brock and neice, Miss Helen Brock, in company with the E. B. Webster family, and Miss Lucygzne Wilcott, spent Saturday and Sunday at Mt. Angeles, making the climb to the top Sunday.

Fitzgerald's Market has added, this week, a full grown grinder and motor to their already complete equipment, enabling them to turn out sausage in any quantity upon a few moments notice.

Miss Frances Gifford will attend school this year at the University in Valpariso, Indiana. Her mother will accompany her as far as Seattle Sunday.

School Supplies! The most for your money at Brewster & Co's 5, 10 and 25 cent store.

MARINE BAND BRINGING JUBILEE SINGERS HERE

The Marine Band has secured, for the evening of September 15th, the celebrated all-star California Jubilee Quartet of noted colored entertainers and guaranteed grouch removers. Robert Murray Pratt, pastor of the Congregational church at Snohomish, Wash., says that when the quartet appeared in his church they cleared more than on any other entertainment and a return visit was requested. "I unhesitatingly give my warmest recommendation," writes Mr. Pratt. "They are "white" men, gentlemen, giving a clean, elevating entertainment. Thee management is conscientious and reliable in every particular."

MISS RYDER, THE NEW MILLINER AT PHELPS'

The Phelps Dry Goods and Millinery Company are fortunate in having secured the services of Miss Ryder of Portland in their millinery department this year. Miss Ryder is an experienced milliner, who comes with the highest recommendations for efficiency. She has already on display a handsome line of hats which speak well for her ability as a trimmer and designer.

The Olympic-Leader is a good paper.

SCHOOL SHOES

FOR THE BOY OR GIRL

OUR STOCK IS COMPLETE and no better shoes are on the market today than we are able to show. We also carry a full line of the Ever Wearing Hose.

All kinds of SHOE REPAIRING neatly and promptly done.

JENSEN

The Shoe Man

McCarty & Hayne

HARDWARE
FURNITURE
PLUMBING

All kinds of Bicycle Repairs and Second Hand Goods.

McCarty & Hayne

Kinberg Studio

Opera House Block

Hours 9 to 5.
Sundays by appoinement

GATECITYMACHINESHOP
Machenheimer Bros., Props.
14 YEARS MACHINIST WITH PUGET SOUND MILLS & TIMBER COMPANY.
Does all kinds of repair work and carries a full line of shafting and mill supplies—Boiler work a specialty.
ALL KINDS HYDRAULIC PRESS WORK
A 6-ft. Planer, 20x20 in.

Schaible & Hutchinson
JEWELERS
A Reliable Place to Buy Watches and Jewelry
All Work Satisfactorily Repaired and Guaranteed.

Wm.G.Martin&Co.
Mfgrs. of and Dealers in
SASH, DOORS, WINDOWS, Mouldings,
GLASS AND GLAZING
ALL KINDS OF MILL AND JOB WORK.
Get Our Estimates.
First Street, west of Oak
Phone 14.

The Fitzgerald Market
Opposite Hotel Angeles.
Old Reliable Market
Good meats, low prices, square dealing.
Your patronage solicited.
James Fitzgerald

OLYMPIC-LEADER
$1.50 YEAR

Estimate of the Revenues and Expenses of the City of Port Angeles, Washington, for the Year 1916:

Pursuant to law, the City Council of the City of Port Angeles, Washington, has made the following estimate of the revenues and expenditures for the year 1916, and will meet at 7 o'clock p. m., Monday, October 4th, 1915, at the Council Chambers in the City Hall in the City of Port Angeles, for the purpose of giving any taxpayer an opportunity of being heard in favor or against any proposed levies.

CURRENT EXPENSE FUND

Estimate of Expenses.

Street Department:		
Street Superintendent Salary, $3.07 per day	$ 960.00	
Labor, 3 men and 1 teamster	3,120.00	
Lumber	900.00	
Feed for City Team	500.00	
Repairs for Wagon, Tools and Horse-shoeing	120.00	
Supplies and Incidentals	400.00	
Total		$ 6,000.00
Police Department:		
Chief of Police, Salary $80.00 per month	$ 960.00	
Policemen Salary, $75.00 per month	1,800.00	
Deputy Police hire	100.00	
Incidentals, Supplies, Jail and Pound	120.00	
Total		$ 2,980.00
Treasurer's Department:		
Treasurer's Salary ($1380.00) $900.00 to be raised by taxation; $240.00 from Lighting Fund; $240.00 from Local Improvements	$ 1,380.00	
Printing	100.00	
Stationery and Postage	100.00	
Office Records and Supplies	150.00	
Total		$ 1,730.00
Clerk's Office:		
Clerk's Salary	$ 1,200.00	
Deputy Hire	50.00	
Publications (Ordinances & Resolutions, etc)	600.00	
Supplies (Records and Stationery)	200.00	
Total		$ 2,050.00
City Attorney's Office:		
Attorney's Salary	$ 900.00	
Office Supplies	30.00	
Typewriting	158.00	
Cost Incidentals to Litigation	100.00	
Incidental or Emergency Expenses	12.00	
Total		$ 1,200.00
Fire Department:		
Fire Calls	$ 1,200.00	
Supplies and Repairs	400.00	
Total		$ 1,600.00
Engineer's Office:		
Engineer's Salary and assistants and supplies	$ 700.00	
Total		$ 700.00
Fire Hydrants	$ 1,635.60	$ 1,635.60
Street Lights	$ 2,400.00	$ 2,400.00
Expenses, Mayor and Council	$ 100.00	$ 100.00
Elections	$ 600.00	$ 600.00
Auditing City Books	$ 100.00	$ 100.00
Municipal Refunding Bonds	$ 2,900.00	$ 2,900.00
City Hall	$ 25.00	$ 25.00
Insurance	$ 140.00	$ 140.00
Janitor Salary	$ 720.00	$ 720.00
Dues League of Washington Municipalities	$ 10.00	$ 10.00
Improvement Taxes on City Property	$ 130.00	$ 130.00
Total Expenses		$25,020.60

Estimate of Revenues

To be raised by Taxation	$24,240.72	
Interest on Deposits	100.00	
Sewer Tax	150.00	
Impounding Fees	50.00	
Lighting Fund and Improvement District	480.00	
Total		$25,020.60

INDEBTEDNESS FUND AND CURRENT EXPENSE FUND OF 1914-1915.

To be raised by Taxation	$12,120.36	
Licenses	$1,800.00	
1914-1915 Uncollected Taxes up to August 1, 1915	$ 5,000.00	
Total		$18,920.36

LIGHTING DEPARTMENT

Estimate of Revenues

Light Collections	$21,000.00	$21,000.00

Estimate of Expenses

Operating:		
City Electrician's Salary	$ 1,200.00	
Lineman Salary	900.00	
Incidentals	25.00	
Power	9,600.00	
Total		$11,725.00
Maintaining:		
Wire, brackets, insulators, cross arms, pins, braces and bolts	$ 200.00	
Transformers, freight and drayage, etc.	45.00	
Renewals of Street Lights	250.00	
Renewals of Lights at City Hall, Jail and testing of meters	35.00	
Incidentals	50.00	
Total		$ 580.00
Additional Connections:		
Meters, Transformers, oil and wire	$ 3,845.00	
Incidentals	150.00	
Total		$ 3,995.00
Treasurer's Office:		
Interest on Lighting Warrants	$ 2,000.00	
Interest on Refunding Light Bonds	2,160.00	
Clerk Hire	240.00	
Postage and Stationery	125.00	
Printing Receipt Books, etc	150.00	
Incidentals	25.00	
Total		$ 4,700.00
Total		$21.000.00

Dated this 8th day of September, 1915.

J. L. BEAM,
City Clerk.

PROPOSALS---NOTICE TO CONTRACTORS

Notice is hereby given that sealed bids will be received by the City Clerk of the City of Port Angeles, Washington, until September 28th, 1915, until 7:30 p. m. (and not later), at the Clerk's office in the City Hall in said City for the furnishing of all necessary labor and material for the improvement of the following named street and alley by the construction of sanitary lateral or subsewers.

A lateral sewer running through alley in blocks 35 and 36 of Norman R. Smith's Subdivision of the Port Angeles Townsite from 250 west from the west line of Eunice street to a connection with the trunk sewer on Francis street, and a lateral sewer to be constructed in and along Caroline street from Eunice street to a connection with the trunk sewer on Francis street to accommodate Block 33 of Norman R. Smith's Subdivision of the Port Angeles Townsite, all in the City of Port Angeles, as called for by Ordinance No. 508 and creating Local Improvement District No. 38.

Bids will be received for vitrified clay or cement pipe.

Said work to be done in strict conformity with plans and specifications now on file in the City Clerk's office.

Blank forms of proposal and contract may be seen and obtained at the office of the City Clerk. All bids must be accompanied by a certified check in a sum not less than five (5) per cent of the amount bid, and must be made payable to the order of the City Treasurer of the City of Port Angeles, Washington. Bond for the amount of fifty (50) per cent of the contract price must be furnished by the successful bidder.

Plans and specifications may be obtained from the City Clerk upon depositing a sum of $5.00 for the return of same, which sum will be returned if plans and specifications are returned to clerk's office before time of opening of bids.

All bids must be accompanied by certified check as called for or bid will not be considered.

The successful bidder must start work fifteen (15) days after the contract is let and work to be completed within two months.

The Council reserves the right to reject any or all bids.

By order of the City Council of the City of Port Angeles, Washington, September 7th, 1915.

J. L. BEAM,
2t City Clerk.

City Treasurer's Warrant Call

The City Treasurer of the City of Port Angeles will upon presentation at his office pay the following Local Improvement Warrants:

On Local Improvement District No. 21, Warrants No. 156 to 180 inclusive, 185 to 194 inclusive, 204 to 208 inclusive, 212 to 220 inclusive, 226 to 232 inclusive, 237 to 251 inclusive, 260 to 268 inclusive.

On Local Improvement District No. 29, Warrants No.'s 256 and 284.

No interest will be allowed after September 10, 1915.

P. F. HARLEY,
City Treasurer.

City Treasurer's Call for Warrants.

The City Treasurer of the City of Port Angeles will, upon presentation at his office pay the following warrants:

Current Expense Fund:
Warrants No. C332 to C486, both inclusive.

Lighting Fund Warrants:
No. 2017 to 2042, both inclusive

No interest will be allowed after September 3rd, 1915.

P. F. HARLEY,
City Treasurer.

SUMMONS FOR PUBLICATION

In the Superior Court of the State of Washington, in and for the County of Clallam.

B. E. Tilden, Plaintiff, vs. Nellie A. Gasford, Defendant.

The State of Washington, to Nellie A. Gasford, Defendant.

You are hereby summoned to appear within sixty days after the date of the first publication of this summons, to-wit: within sixty days after the 20th day of August, 1915, exclusive of said date. And defend the above entitled action in the above entitled court, and answer the complaint of the plaintiff, and serve a copy of your answer upon the undersigned attorneys for the plaintiff at their office below stated; and in case of your failure so to do, judgment will be rendered against you according to the demand of the complaint, which has been filed with the Clerk of said Court. The purpose of this action is to foreclose that certain Mortgage given by the above named defendant to the above named plaintiff and covering the following described real estate situated and being in Clallam County, State of Washington, to-wit:

The North Half (N½) of the Southwest Quarter (SW¼) and the Southwest Quarter (SW¼) of the Northwest Quarter (NW¼) in Section Twenty-two (22), Township Thirty (30), North of Range Five (5), West Willamette Meridian.

T. F. TRUMBULL,
ANDREW SEVERYNS,
Attorney's for Plaintiff.

Post Office and Office Address: 15-17 Aldwell Building, Port Angeles, Washington.

Phones, Shop 241, Res. 132.
August Swanson
Blacksmith Shop
Agricultural Implements, Wagons Buggies, Vehicles,

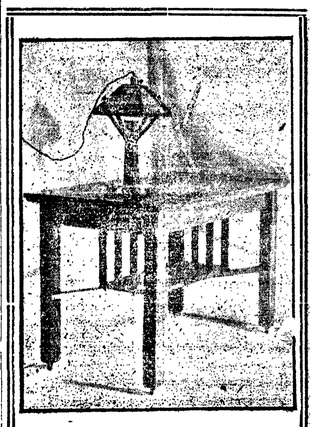

Port Angeles Furniture Co.
Manufacturers of
Office, Store and Barroom Fixtures, Shelving, Countersand Wall Cases Household Furniture. Designs and Estimates Furnished. Repairing Neatly Done. Promt attention given to mail orders. Factory and Sales Room
First and Peabody
W. S. CLARK, Proprietor
Phone F-7.

MRS. M. E. TROY
Instructions in China Decorating and Water Colors and Oil.
Conventional and Naturalistic Work—Orders Executed.

Within a week or so, a big lot of modern
Safe Deposit Boxes
will arrive from the East. They will than be installed in a separate fire proof vault and can be rented for the moderate sum of $2.00 per annum.
WE PAY 4 per cent ON SAVINGS
The Citizens National Bank
of Port Angeles, Wash.

Dr. Butler's Dental Parlors
Twelve Years Successful Practice
Rooms 1, 2 and 3 Aldwell Bldg.
Phone 53

PRINTING
STYLES in job printing have undergone many changes in the past few years. The gaudy type, fancy borders and big ornaments have been replaced with more simple designs. Present-day advertisers realize that the old out-of-date designs have no connection with modern business methods. We are specially equipped to execute simplified designs which attract attention of buyers and reflect the prosperity of the merchant.
All work promptly and carefully attended to.
The Olympic-Leader
Job Printers

OLYMPIC HOT SPRINGS

Rates $2.00 per day
Tents $2.00 per week
Tents, blankets and cooking utensils $3.50 week

Everett, Lippert & Schoffel
Elwha, Wash.

PROFESSIONAL COLUMN

J. E. Cochran Frank L. Plummer
COCHRAN & PLUMMER
Attorneys-at-law
Warren Morse Bldg; Rooms 110-111
Port Angeles, Washington
Office Phone 115.

JAMES STEWART
Attorney-at-law
Office on Front Street
Port Angeles, - - Washington

J. W. Lindsay James W. Redden
LINDSAY & REDDEN
Lawyers
204-5-6 Kuppler Building
Port Angeles, - - Washington

Sanford C. Rose Jas. G. McClinton
McCLINTON & ROSE
Attorneys-at-law
Kuppler Building
Port Angeles, Washington

Phone X-297
DR. H. M. BROCK
DENTIST
202 Kuppler Bldg. Port Angeles.

KRYPTOK LENSES
F. E. WARNER
OPTOMETRIST
Rooms 122-123, Warren Morse Block
Port Angeles, - - Washington

McKEE & LaFLOWER
FUNERAL DIRECTORS AND EMBALMERS
Phones:
La Flower 108—McKee 105
LADY ATTENDANTS

FULMER UNDERTAKING COMPANY
Lady Assistants
Fourth Street, Near Laurel. Phone 74

JOHNSON & BORK
HOUSE, SIGN AND DECORATIVE PAINTERS
Dealers in Paints, Oils and Wall Papers.
Shop and Warerooms, Cor. of Front and Lincoln streets.
Phone 18 P. O. Box 397

Weeks ABSTRACT Co.
PORT ANGELES WASH
All the Records of Clallam County are in our Office.
Our Patent Card System assures information accurate, up to the hour and ready for use.
ABSTRACTS OF TITLE PREPARED OR CONTINUED TO DATE.
ALL DEALINGS CONFIDENTIAL.
QUICK RELIABLE WORK BLUE-PRINTS AND MAPS

The Scrap Book

The Score.

Brown was an enthusiastic golfer. When he wasn't playing golf he was talking golf, and between those intervals he happily dreamed of putts and drives. One day Brown ran across an elderly preacher from his boyhood town.

"By the way, Mr. James," said he, after many reminiscences had been exchanged, "I must ask you about those three old maid sisters who used to live on the main street. I supposed they never left Milltown."

"Ophelia and Phoebe went to heaven about two years ago," answered the parson impressively, "but Lucy is still in Milltown."

"I see," musingly rejoined the golf enthusiast, "two up and one to go."—Exchange.

Quiet Work.

One lesson, nature, let me learn of thee;
One lesson which in every wind is blown,
One lesson of two duties kept at one
Though the loud world proclaim their enmity—

Of toil unsevered from tranquillity;
Of labor that in lasting fruit outgrows
Far noisier schemes, accomplished in repose,
Too great for haste, too high for rivalry!

Yes, while on earth a thousand discords ring,
Man's fitful uproar mingling with his toil,
Still do thy sleepless ministers move on,
Their glorious tasks in silence perfecting;
Still working, blaming still our vain turmoil,
Laborers that shall not fail when man is gone.

—Matthew Arnold.

Basis For Exchange.

He had a drove of dispirited steeds and paused to give them a much needed rest. The storekeeper came out and looked them over casually.

"Want a horse?"

"Guess not."

"I'll take it out in goods," said the stranger. "I'll take it out in tobacco, in fact."

"Might do some business along those lines," responded the storekeeper, "if we kin agree on a basis."

"What's your basis?"

"Well, I'll trade with you, plug fer plug."—Judge.

Taylor's Offer.

Few laymen are able to appreciate the mental strain upon the editors of periodicals involved in the examination of the flood of manuscripts that pours in upon them. Even though a majority of the offerings merit only a cursory inspection, all of them must be looked at lest a nugget be concealed in the mass.

It is perhaps fortunate for the peace of mind of all concerned that most manuscripts are submitted and returned by mail so that the personal equation does not enter into the matter, but while Bert Leston Taylor was editor of Judge a lantern jawed specimen from the Jersey wilds managed to evade all the outer guards and work his way into the sanctum. Once in the presence he laid upon the desk a finger printed slip of paper on which he had written his prize joke.

It was near the close of a hard day, and "B. L. T." was approaching brain fag after wading through hand made humor in prose and verse since breakfast time. He glanced at the Bertillon exhibit and then at its alleged author.

"What's the idea?" he demanded.

"What'll you gimme for that?" his caller asked.

"Well, I'll be generous," Taylor returned, "I'll give you five yards' start."—Lippincott's.

Enjoyment In Store.

Nat Goodwin in his book tells this story on himself:

The first night of my production of "Nathan Hale" Hoyt had assured me of his intention of being present with his wife. But when the time came she refused to accompany him. Charley, having purchased two tickets and not desiring to be alone, sought some one to go with him. He soon found a friend and invited him to come along. Much to Hoyt's astonishment, his friend quietly but firmly refused the invitation. "Why not?" asked Hoyt. His friend replied, "I don't like Goodwin." "Well," said Charley, "you like him as an artist, don't you?" His friend replied, "No; I don't like him, on or off the stage." "Well," said Hoyt, "come along. You are sure to enjoy this play, for they hang Nat in the last act."

Its Drawbacks.

An American who spends much of his time in London tells of an auctioneer there who in addition to a fine personal appearance and splendid elocutionary talents possessed considerable culture and knowledge of human nature.

At a book sale this gentleman would read with exquisite taste passages from the books he was selling, with brief biographies and criticisms of their authors, reciting hexameters from Greek and Roman classics and rendering passages from humorous writers with a tone and air so ludicrous as to set the room in a roar of laughter. Thus he often won higher prices for books than those got at the shops.

An amusing example of his cleverness in extolling an estate is the language with which he once closed a highly colored description of the property he was selling. For a few moments he paused and then said:

"And now, gentlemen, having given a truthful description of this magnificent estate candor compels me to admit that it has two drawbacks, the litter of the rose leaves and the noise of the nightingales."—Harper's Magazine.

Different From a Brick.

Franklin Matthews represented a newspaper during the Russo-Japanese war, and one day succeeded in breaking through the news censorship and reaching Field Marshal Oyama. The interview was brief, but extremely courteous, and the jubilant correspondent hurried back to prepare the story for his paper. In the course of it he used this expression: "Marshal Oyama is a brick."

The letter was duly passed along to the official translator, and presently Captain Kanaka of the marshal's personal staff called upon Matthews.

"Marshal Oyama presents his compliments," said the captain suavely, "and regrets to inform the esteemed correspondent that his honorable letter cannot be forwarded as written."

"Why, what's wrong with it?" cried the amazed war scribe.

Captain Kanaka explained with polite gravity:

"Marshal Oyama," he said, "objects to having the great American public regard him as baked mud."

For that is what the extremely literal translator had made of "brick."

No Waste.

"You can't raise much on these stony hills, I reckon?" said an angler to a tired looking farmer.

"Oh, yes, stranger; we generally get fine crops," the farmer replied.

"But you don't raise much grain?"

"Sure we do. We raise a sight of barley. I don't know what we farmers round here would do if it wasn't for our barley crops."

"What do you get for the stuff?"

"Oh, we don't sell a grain of it."

"Feed it to your stock?"

"You don't catch us wasting barley like that."

"Well, what do you do with it, then?"

"Why, we save every grain of it for seed."

Enemies to Peace.

Five great enemies to peace inhabit with us—viz. avarice, ambition, envy, anger and pride. If those enemies were to be banished we should infallibly enjoy perpetual peace.—Petrarch.

Had Proved It.

He had outspanned the wagons on the veldt between Prieska and Kenhard. The donkeys had been driven to the veldt, and we, my friend and myself, were talking in the "taal" to a Dutchman named Gert Maans about the wonders of the universe.

We mentioned that the world was round. Maans said that he knew it.

This answer was unusual for a Boer, so we asked him how he knew. He replied:

"I started to ride to Poortje one dark night through the veldt, and I rode hard all the night, and next morning I found myself at the place I started from, so I know the world is round because I rode round it."—London Standard.

Looked the Part.

There is one Brookfield story that I have always liked very much. I have not seen it in print. Brookfield was once stopped in the Strand by an angry person, who said:

"I am told that in the Green Room club the other night you spoke of me as a —— scoundrel. Is that true?"

"Well," replied Brookfield, "I don't know who you are, but you certainly look it."—London Sketch.

Beef Was Second.

A man in a condition of inebriety was walking up a small side street when he saw on a restaurant a board with the words: "Eleven to 3, beef, mutton, vegetables, cheese; 5 to 9, soup, joint," and so on. "Hello! Eleven to 3—decent price!" he said to himself. "That sounds all right." He walked in, placed a shilling on the cashier's desk and muttered thickly: "A bob on beef. D'y'ear?" Then he zigzagged out. An hour later he made his way back to the establishment. As he entered one of the waitresses was giving her order, "Mutton one, beef two." "Confound it all!" remarked the backer of beef. "Just my luck—a second again!"

SUMMONS BY PUBLICATION
No. 3302.

In the Superior Court of the State of Washington, for Clallam County.

Jane Jackson Fisher, Plaintiff, vs. John Thompson, a bachelor, Defendant.

The State of Washington to the said John Thompson, a bachelor, defendant:

You are hereby summoned and required to appear within sixty (60) days after the date of the first publication of this summons, to-wit: within sixty (60) days after the 20th day of August, 1915, and defend the above entitled action in the court aforesaid, and answer the complaint of the plaintiff, and serve a copy of your answer upon the undersigned attorney for said plaintiff, at his office at the address below stated; and in case of your failure so to do, judgment will be rendered against you, according to the demand of the complaint, which has been filed with the Clerk of said Court.

The above entitled action is brought for the purpose of foreclosing a certain real estate mortgage, bearing date the 10th day of October, 1913, made, executed and delivered by the above named defendant to the plaintiff, on the following described real property, located and being in Clallam county, State of Washington, and more particularly described as follows, to-wit:

Lots numbered Three (3) and Four (4), of Block Three Hundred and Seventy (370), in the Townsite of Port Angeles, Clallam County, State of Washington.

And also for the purpose of foreclosing all right, title, claim or interest of said defendant herein, in and to said mortgaged premises or any part thereof.

Date of first publication, August 20th, 1915.

JAMES STEWART,
Attorney for Plaintiff.
Office and Post Office Address: Front Street, Port Angeles, Clallam County, Washington.

NOTICE OF SALE

RIGHT TO LEASE HARBOR AREA, APPLICATION NO. 9052. Notice Is Hereby Given, That in pursuance of an Act of the Legislature of the State of Washington approved March 16, 1897, and Acts amendatory thereof and supplemental thereto, and an order of the Board of State Land Commissioners of the State of Washington made and entered August 14, 1915, directing same, on Tuesday, the fifth day of October, A. D. 1915, at the hour of ten o'clock in the forenoon of said day, at the front door of the court house of Clallam County, State of Washington, the right to lease the harbor area hereinafter described for the period of fifteen (15) years, for the uses and purposes authorized by law; will be sold at public auction by the County Auditor of said County, subject to confirmation by the Board of State Land Commissioners, to the person, association or corporation offering at public sale to pay to the State the highest sum as a cash bonus for such lease. The successful bidder will be required to pay the amount of his bid in cash, at the time of sale, together with the amount of one year's rental as hereinafter specified, and to submit to the Board of State Land Commissioners plans and specifications showing in detail the improvements he proposes to make upon said harbor area and to furnish a bond in such sum, within the lawful limits, as may be required by the Board of State Land Commissioners and to pay as rental for the use of said harbor area, annually, the sums as hereinafter set forth. The harbor area to be leased, as above specified, is described as follows, to-wit:

Application No. 9052.

All that portion of the harbor area in front of lot 3 and the east 36 feet of lot 4, block 3 west of Laurel street, Port Angeles tide lands, described by metes and bounds as follows: Beginning at the northeast corner of said lot 3 and running thence northeasterly 76.97 feet along the east line of said lot 3, produced across the harbor area, thence northwesterly 86.18 feet to a point on a line which is parallel to and 14 feet easterly from the west line of said lot 4, produced across the harbor area and northeasterly from the point of intersection of said parallel line, with the inner harbor line, thence southwesterly along said parallel line 71.46 feet to said inner harbor line; thence southeasterly 86 feet along said harbor line to the point of beginning; annual rental appraised at $60.00; also

All that portion of the harbor area in front of lots 6 and 7, block 3, west of Laurel street, Port Angeles Tide Lands, described by metes and bounds as follows: Beginning at the northeast corner of said lot 6 and running thence northeasterly 67.36 feet along the east line of said lot 6, produced across the harbor area, thence northwesterly 100.54 feet to a point on the west line of said lot 7, produced across the harbor area, thence southwesterly along said produced line 57.00 feet to the northwest corner of said lot 7, thence southeasterly 100 feet along the inner harbor line to the point of beginning; annual rental appraised at $50.00.

All as shown on the supplemental map of Port Angeles Tide Lands on file in the office of the Commissioner of Public Lands at Olympia, Washington.

Subject to the right of the public to have access thereto and over and across the same as a convenience of navigation and commerce.

Witness my hand and official seal this 20th day of August, A. D. 1915.

C. V. SAVIDGE,
Commissioner of Public Lands and Ex-officio Chairman of the Board of State Land Commissioners. 6t35

Henry C. Hansen
Sheet Metal Works
All kinds of Tin Work and work in Sheet Iron and Sheet Copper.
Gravel Roofs, Galvanized Iron Cornice, Skylights, Tanks, Smoke Stacks.
Fifth street between Eunice and Albert. Phone X-70

LODGE NOTICES

EASTERN STAR, Esther Chapter No. 19, meets the second and fourth Saturdays of each week in the Masonic Hall. A cordial invitation is extended to all newcomers who are members of the order to attend.

Fraternal Brotherhood—Port Angeles Lodge No. 869, meets the second and fourth Fridays of each month, in Hanning Hall. Traveling members are urged to attend with us.
Phillip Meredith, President.
Minnie A. Albertson, Secretary.

Howdy Pap.—Port Angeles Lodge No. 991, Loyal Order of Moose, meets every Monday evening at Moose Temple, Haning Hall.
C. E. COX, Dictator.
L. M. Campbell, Secretary.

W. R. C.—Pacific W. R. C. No. 21, auxiliary to G. A. R., meets every first and third Saturdays of each month in the Lincoln Memorial Hall.
GRACE FILION, President.
Daisy Finch, Press. Cor.

G. A. R.—Pacific Post No. 48, Dept. of Washington-Alaska G. A. R., meets first and third Fridays at 2:00 p. m. at Lincoln Memorial Hall.
H. W. DOTY, Post Com.
R. R. Harding, Adjutant.

B. P. O. E.—Naval Lodge No. 353, meets every Thursday evening at Elks Hall opposite Angeles Hotel. Visitors cordially invited.
G. W. MUCK, Exalted Ruler.
Conrad Luppen, Secretary.

W. of W., Ediz Circle No. 724, meets first and third Saturday of each month in I. O. O. F. Hall.
MRS. CLEVENGER, G. N.
Paul T. Hopf, Clerk.

W. O. W.—Port Angeles Camp No. 697, meets first and third Wednesdays of each month in I. O. O. F. Hall. E. P. BOYD, Con. Com.
W. A. Rogers, Clerk.

Brotherhood of American Yeoman—Mt. Angeles Homestead 985 meets first and third Tuesdays of each month in I. O. O. F. Hall.
IDA MacKECHNIE, Cor.

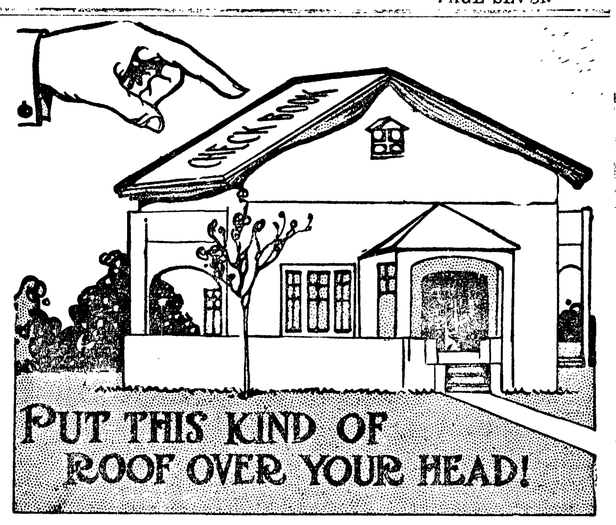

ASK any business man in town whether he has a CHECK BOOK OVER HIS HEAD. CERTAINLY he has. He couldn't do business and he couldn't live at home unless he had. More and more these days the AVERAGE MAN is PROTECTING his FAMILY BENEATH the COVERS of a BANK BOOK. Of course you want to select a RELIABLE INSTITUTION where SERVICE is PERSONAL.

LET US PUT A COVER ON YOUR HOME.

Bank of Clallam County
PORT ANGELES, WASHINGTON

FIRE AUTOMOBILE PLATE GLASS
INSURANCE
These Companies pay 100 cents on the dollar:
PHOENIX of Hartford
ST. PAUL FIRE & MARINE
EQUITABLE FIRE & MARINE
LLOYDS PLATE GLASS INS. CO.
Ask us for rates.
DAVIS & WOODS
PORT ANGELES, WN.
Phone 229. Established 1907

Seattle Steamers

SIOUX
Daily Except Saturday
Lv. Seattle ..... 6:00 p.m.
Lv. Pt. Townsend 8:30 p.m.
Lv. Pt. Williams. 9:45 p.m.
Lv. Dungeness ..10:15 p.m.
Ar. Pt. Angeles .11:30 p.m.

Daily Except Sunday
Lv. Pt. Angeles . 7:00.a.m.
Lv. Dungeness .. 8:15 a.m.
Lv. Pt. Williams . 8:45 a.m.
Lv. Pt. Townsend10:00 a.m.
Lv. Austin .....11:30 a.m.
Lv. Maxwelton ..11:45 a.m.
Ar. Seattle ..... 1:00 p.m.

SOL DUC
Seattle, Port Townsend, Port Angeles, Victoria, B. C., Dungeness and Port Williams

Leave Seattle .....12:00 midn't
Leave Pt. Townsend.. 3:30 a.m.
Leave Port Williams. 4:00 a.m.
Leave Dungeneess ... 4:30 a.m.
Arrive Port Angeles.. 6:30 a.m.
Leave Port Angeles... 7:30 a.m.

Leave Victoria .....10:00 a.m.
Leave Port Angeles... 3:00 p.m.
Leave Dungeness..... 4:30 p.m.
Leave Pt. Williams... 5:00 p.m.
Leave Pt. Townsend.. 6:30 p.m.
Arrive Seattle..... 9:30 p.m.
Leaves Seattle daily at midnight.
Does not go to Victoria on Sunday.

S. S. WAIALEALE
Seattle, Port Angeles, Port Crescent Route
Leaves Seattle Monday, Wednesday and Friday at Midnight

Leave Seattle .....12:00 midn't
Leave Pt. Townsend.. 6:00 a.m.
Leave Port Williams.. 7:30 a.m.
Leave Dungeness..... 8:30 a.m.
Leave Port Angeles... 10:45 a.m.
Leave Port Crescent.. 2:00 p.m.
Arrive Clallam Bay.. 5:00 p.m.

Leave Clallam Bay.... 5:00 p.m.
Leave Pt. Crescent... 8:00 p.m.
Leave Port Angeles.. 5:00 a.m.
Leave Dungeness..... 6:45 a.m.
Leave Pt. Williams... 7:30 a.m.
Leave Pt. Townsend.. 10:00 a.m.
Arrive Seattle..... 2:30 p.m.

NOTE—Leaves Seattle Monday, Wednesday, Friday. Leaves Port Angeles Sunday, Wednesday and Friday. Westbound is out of Seattle. Eastbound is toward Seattle. Leaves Port Angeles Sunday night at 8:00 o'clock, calling at Dungeness, Port Williams and Port Townsend.

S. S. BELLINGHAM
Seattle, Port Angeles, Port Crescent, Neah Bay Route
Leaves Seattle Sunday, Tuesday, and Thursday at Midnight.

Leave Seattle .....12:00 midn't
Leave Pt. Townsend.. 6:00 a.m.
Leave Pt. Williams... 7:30 a.m.
Leave Dungeness..... 8:30 a.m.
Leave Port Angeles... 10:45 a.m.
Leave Pt. Crescent... 2:00 p.m.
Leave *Gettysburg... 2:30 p.m.
Leave *Twin. ..... 3:30 p.m.
Leave *Pysht..... 3:30 p.m.
Leave Clallam..... 5:00 p.m.
Leave *West Clallam. 6:00 p.m.
Arrive Neah Bay..... 7:00 p.m.

Leave Neah Bay..... 7:05 p.m.
Leave Clallam..... 9:00 p.m.
Leave Pt. Crescent.... 1:00 a.m.
Leave Port Angeles... 5:00 a.m.
Leave Dungeness..... 6:45 a.m.
Leave Port Wiliams.. 7:30 a.m.
Leave Pt. Townsend.. 10:00 a.m.
Arrive Seattle..... 2:30 p.m.

Steamers and Schedule Subject to Change Without Notice
Points marked * are boat landings and passengers for these points must make their own arrangements for landing and assume all risk and liability in making such landing. The steamer's passenger rate does not include boat landing charges.

R. H. CALLARMAN
Agent
People's Wharf Co.
Phone 2. Res. Phone R-177

For Printing that Pleases Call up 44. A representative of the Olympic-Leader will call at once for your order. Rush work our delight

WILL YOU READ THIS ?

If you will, you will find that our line of Men's Fall Tailored Suitings is now ready for your inspection. It is complete, the styles are "right," our workmanship always gives satisfaction, and our clothing satisfactory wear. Drop in for a demonstration.

—THE—

CLEANING AND PRESSING DEPARTMENT

is still on the map and is keeping the clothes of the folks who care in ship-shape condition. Prices are reasonable and the service is just what you desire.

C. A. & WM. FILION

Tailors, Cleaners, Pressers.

SERVICES AT THE CHURCHES

Congregational

The evening service, which has been omitted during July and August, will be resumed next Sunday evening at 7:30. "Songs of the Bible" will be the subject Sunday morning. The evening service will be opened with a twenty minute praise service.

St. John's Lutheran

Ninth street, between Laurel and Oak. Rev. Otto Gerbich pastor. Services as follows: Sunday School at 10:00 a. m. German Service 11:00 a. m. Sermon subject: "Humiliation and Exaltation." English Service at 7:30 p. m. Subject: "Hidden Gloves," a sermon for young people. The Luther League will meet on Wednesday, 8 p. m., at the home of the Misses Henning's. Welcome.

Presbyterian

Rev. A. H. Burkholder, pastor.

The Sunday School is held at 10 a. m., the preaching services at 11 a. m. and 7:30 p. m. For next Sunday, September 12, the subject for the morning will be "The Object of the Church," in the evening, "The Text That Every One Knows."

Catholic Church

Daily: Mass at 8 a. m.
Sunday: Low mass at 8 a. m.
High Mass and Sermon at 10 a. m.
Baptisms at 2 p. m.
Sunday School at 11:20 a. m.

First Church of Christ, Scientist

Located on 8th street between Laurel and Oak. Sunday services: 11:00 a. m. and 7:30 p. m. Sunday School, 12:00 m. Wednesday evening Testimonial Meeting at 8:00 o'clock. To these Services all are welcome. Reading Room is open to the public daily except Sunday and legal Holidays from 10:00 a. m. to 4:00 p. m., room 5, second floor, Aldwell block. Christian Science literature for sale and for free distribution.

Wednesday, September 15, between two and five o'clock in the afternoon, the Ladies Guild of the Episcopal church will give an Autumn Coffee at the home of Mrs. D. McGillivray, Vine street. Everyone invited.

The next card party to be given by the Catholic Social Club will be held on Thursday, September 16th. All are invited. A good time is assured you. Tickets 25 cents.

Kodak printing from 2 to 4c each by Kennett. tf

Monday Night, Sept. 13.

The Diamond from the ..... Sky .....

The Real Bellingham Elk Pictures to Be Shown as an added attraction.

Tuesday Night, Sept. 14.

"The Commuters"

Filmdom's Masterpiece.

STAR THEATER

C. E. YORK, NEW PRINCIPAL AT CENTRAL HIGH SCHOOL

Mr. McNeal, high school principal last year in the Central School, has resigned his position in the Angeles school and will leave next Monday for Detroit where he has accepted the position of instructor in a preparatory school. Mr. McNeal was rather reluctant about leaving Angeles where he spent such an enjoyable and interesting year, but the offer proved too tempting. His position in the Angeles school will be filled by C. E. York, who arrived on Thursday to take up the work, after having served as principal in the Arington, Washington schools for the past three years.

BAND BOYS EXCURSION TO SEATTLE SUNDAY

A large crowd will doubtless take advantage of the last excursion of the season to go to Seattle with the P. A. Marine Band boys next Sunday, September 12, on the S. S. Sioux. The boys have chartered the boat for that day and tickets will be on sale at Shields Cigar store, $1.00 for the round trip. 50c for children. The steamer Sioux will leave the mill dock at 7 a. m. and the Peoples' wharf at 7,30. Return trip, it will leave Seattle at 7:30 p. m., or passengers may wait and return on the Sol Duc, leaving at midnight. Come on and go, you will never regret it.

AUXILIARY MEETING NEXT TUESDAY AT 2:30 P. M.

All members of the Women's Auxiliary to the P. A. Commercial Club are earnestly requested to attend the regular meeting to be held next Tuesday afternoon in the Commercial Club rooms at 2:30 o'clock. A number of very important matters will come up for discussion, among them plans and suggestions to help make the Clallam county fair a success, also matters in regard to the automobile excursion to Sequim, September 18, and questions in regard to the library. Everyone please come out and bring your neighbor or friend.

HOMESTEAD GIVES SOCIAL EVENING ONCE EACH MONTH

Gate City Homestead No. 796, a fraternal order organized here a short time ago, entertained at cards and dancing last Thursday evening, after the business session. A four piece orchestra furnished the music, the musicians being members of the lodge. Refreshments were served, and all reported a very enjoyable evening. These social meetings are being held once each month. The Homestead is in a very prosperous condition and adopting new candidates every meeting night.

An automobile excursion to Sequim will be given Saturday, September 18 for the benefit of the Port Angeles Public Library. Tickets will be on sale at all the drug stores for $1.00 for the round trip. A splendid good time is guaranteed all who attend. Cars will leave from the foot of Laurel street zig-zag at ten o'clock a. m., and will leave Sequim on the return trip between 4 and 5 p. m.

Mr. Frank McCarty, who acted as county superintendent of Sunday Schools last year, will be succeeded the coming year by Rev. C. E. Fulmer, who was elected to fill his place at the S. S. Convention, held in the H. S. Auditorium last Saturday and Sunday. It was a well attended convention and proved very interesting and instructive.

The city schools opened Tuesday morning of this week, with an enrollment of 816 pupils, showing an increase of 83 over opening day a year ago, when 733 was the entire enrollment. In the H. S. this year there are 131 pupils, while last year there were 118.

Game Warden Pike returned from Seattle Wednesday morning with 65,000 black spotted trout fry, from the government hatchery at Birdsview, Skagit county, which were placed in Morse Creek.

A 50 cent value for 25 cents! Those Butcher knives at Brewster's 5, 10 and 25 cent store.

Special on Wall Papers
At
FATHERS' PAINT STORE
Papers up to 50c for 15c a roll

All brands of high-grade Cigars and Tobacco at the Brunswick Pool Hall. We are also agents for the Angeles Steam Laundry. Leave bundles here.

PROHIBITION NOT A CALAMITY

Washington faces the proposition of state-wide prohibition with the advent of 1916, as a condition that is to be met and dealt with, irrespective of individual opinion relative to the desirability of the departure. There are varying opinions relative to the effects that will be exercised on general business and the financing of municipal affairs as a result, and there are those who are more apprehensive of the outcome that the situation justifies. Here is an editorial utterance from the Sentinel, published at Bellingham, which should prove reassuring in its influence:

"Seattle, Tacoma, Spokane, Everett in this state, and Portland, in Oregon, are beginning to wonder how they are going to save themselves from bankruptcy after the prohibitionary law goes into effect after the first of next year. These places have been dependent on the liquor element and its accessories so long that they are dumbfounded at the prospects ahead. Bellingham has nothing to fear; it is on a sound financial basis, and has prospered better since it has been under the dry regime than it ever did before. Less people are dependent upon charity and credit than under whiskey rule, and more improvements have been made during the past four years than was made at any time during the history of the city. Laborers have become more independent and now own their homes; before the present system was invoked a lot of them used their wages in drinking and riotious living, while now the same sum is applied to the upbuilding of their own fortunes and to the credit of the city. The stress may be hard upon these cities at the start, but after they have been accustomed to a dry regime they will begin to climb the ladder of independence and thrift. Whisky helps no man but the dealer and his family; for other men it is a curse and blight. If the above cities wish to learn how to run a dry city successfully they can gain the information by coming to Bellingham and learning the game."

JUBILEE QUARTET SINGS TO ENORMOUS CROWD

(San Jose Daily Mercury.)

San Jose heard one of the greatest sacred concerts ever given here last night at the First Christian church, the occasion being the second appearance of the California All-Star Jubilee quartet.

As early as 6:30 people were turned away, the large auditorium, which seats 1,500 people, already being jammed to the doors. The Rev. Mr. Brewster, pastor of the church, said last night that it was the largest crowd that had ever been in the building.

The quartet sang as an opening number "Remember Thy Creator." This number was so well rendered that the standard of expectancy was placed very high and it was not only sustained, but grew, as one number followed the other. The quartets were all good.

Perhaps the most novel feature of the program was the soprano solo by Mr. Payne, "Ave Maria," by Millard. Mr. Payne took B flat above the staff and trilled just as any trained lyric soprano would do. He is a wonderful two-voiced singer, and the audience recognized his ability.

Opera House, September 15, auspices of Marine Band; admission 35c; reserved seats 50c.

Announcements are out this week for the millinery opening of Miss Nason who will also have on display a handsome line of ladies and misses suits and coats.

F.E. Warner, optometrist, may be found in his new offices, rooms 122 and 123, Warren Morse Block.

Harrington's Cigar Store has the best Cigars and the best Laundry, try them both.

WANTADS

WANTED

WANTED—Light housework, care of children for room and board and small salary. 104 SW corner 7th and Laurel street. 2t

WANTED—Boarders and roomers. Enquire at 411 Ninth street, east of Peabody. 2t

WANTED.Two or three boarders, high school pupils preferred, corner of Race and Caroline. Mrs. H. Baker. 35tf.

WOOD wanted in exchange for wall paper or paint. H. Fathers Paint Store on First near Laurel. Phone X318 or 309.

FOR RENT—Small ranch, near Filion's mill. Enquire of H. Baker, Phone 346. 31tf.

FOR RENT

FOR RENT—Modern 9 room residence, newely redecorated thruout, Seventh street, between Oak and Cherry. Phone 323. 2t36.

FOR RENT—A new furnished four room house and bath on Sixth and Vine. Mrs. Georg. 2t36

FOR RENT—Bungalow on Fourth and Chase, 4 rooms and bath, electric lights, everything modern.

Two furnished house-keeping rooms, 4th and Chase streets.

FOR SALE

FOR SALE—Small pigs. Home evenings. Phone Green 00.

FOR SALE—Good house on the spit, price $10.00. Enquire 104 SW corner Seventh and Laurel street. 2t

FOR SALE—Washing machine almost new. Phone X338.

FOR SALE—Miscellaneous lot of household goods, at once, cheap, enquire this office.

FOR SALE—Thoroughbred driving mare, weight 1200 ibs. Phone X57 or call at the Harness Shop.

FOR SALE—A bargain, new modern four-roomed bungalow with basement, well built, lot cleared and fenced, on Tenth, near Peabody, price $1100.00, easy terms, apply owner E. E. Morrow, Box 416, City, or Phone X214, J.H.Middleton. 1t35

FOR SALE—Fresh milch cow; is 3 years old and gives 4 gallons per day. Walter Goodwin, Phone White 1000. 35tf

CHEAP—Lot with 4-room house, on 4th, near Cherry. Fine view of harbor and mountains. A bargain. Terms. Apply C. E. Bosse, Box 1121. 5t34.

FOR SALE—3 Jersey cows, freshen in October. Drumb Ranch, Eden Valley.

FOR SALE—Choice lots, good terms, address H. Chaffey, 617 James Street, Seattle, Washington. 4t35

FOR SALE—40 acre ranch, 5 miles from Port Angeles, some improvements, terms. Apply this office.

FOR SALE—40 acres land in Fairview, one-half mile from school, water easy to get, 25 minutes from town by auto, good land. Box 853. City.

Board and room for teachers in a private family. 411 Ninth street, east of Peabody.

Clallam County Fair, October 7, 8 and 9.

I have marked my stock of Wall Papers at cost to make room for new goods. This stock is new and clean. Papers up to 50c for 15c roll.
FATHERS' PAINT STORE

WILL YOU DO THIS?

The Olympic-Leader will consider it a favor if the officers and members of the various fraternal societies, lodges, social clubs, churches and allied societies, and all other civic and social organizations of the city and county will furnish it with brief news items concerning their work or entertainment. The information may be given over the phone or sent by mail.

TELEPHONES:
OFFICE 44 — HOUSE X44

LAST EXCURSION OF THE SEASON

— Given by —

P. A. Marine Band

— On —

Sunday, Sept. ..2..

— To —

SEATTLE

— On —

S. S. SIOUX

Leaves Mill Dock 7:00 a.m. Sharp

Peoples' Wharf at 7:30 a.m. Sharp

FARE $1